Western Christian Schools Private Satellite Program

Administrator: Marilyn Stephens (626) 222-3562 *freedomtoteach.org* *November 2019*

Heart to Heart

Dear Moms,

Hope you are all doing well on your home school journey. I was reading my devotional "Streams in the Desert" and saw this inspiring story for you.

"Romans 8:26-27 In the same way the Spirit helps us in our weakness. We do not know what we ought to pray for, but the spirit himself intercedes for us with groans words cannot express. And he who searches our hearts knows the mind of the Spirit, because the Spirit intercedes for the saints in accordance with God's will.

" This is the deep mystery of prayer. It is a delicate, divine tool that words cannot express and theology cannot explain, but the humblest believer knows, even when he does not understand. There is an unspeakable fellowship that is sweeter than words. A little child can sit all day long beside his mother, totally engrossed in his playing, while his mother is consumed by her work, and although both are busy and few words are spoken by either, they are in perfect fellowship. The child knows his mother is there, and she know that he is alright. In the same way, a believer and his Savior can continue many hours in the silent fellowship of love. And although the believer may be busy with the ordinary things of life, he can be mindful that every detail of his life is touched by the character of God's presence and can have the awareness of His approval and blessing."

I so appreciate all of your hearts. I see the amazing job you are doing with your children and I sense his Presence is with us all. May God continue to inspire and strengthen you in your home school journey. Trust him above all else.

Love,
Marilyn

Moms in Prayer

Moms in Prayer International is an organization with the vision to cover every school in the world in prayer. Their belief is that a mom can be the single greatest force for good in the lives of her children and the children around her and that lives and whole communities are changed forever when moms gather together to pray to the only One who can change a human heart.

Moms can make the difference as they reach out to God in prayer- moms just like you.

Moms in Prayer is taking place weekly on both the Claremont and Upland campuses of Western Christian. It is the desire of the leadership of these groups that our PSP moms would join in this endeavor to cover our children, teachers, and program in prayer weekly as well. Whether moms would like to form groups at each of our campuses during Tuesday, Thursday or Friday school, or simply commit to praying at home individually, we have the opportunity to make a great impact within our PSP through committed weekly prayer.

The Moms in Prayer hour is divided into four steps of prayer:
#1 Praise—Praising God for who He is, His attributes, His name or His character. (8-10 min.)
#2 Confession—Silently confessing your sins to the God who forgives. (2-3 min.)
#3 Thanksgiving—Thanking God for what He has done. (5-8 min.)
#4 Intercession—Coming to God in prayer on behalf of others. (Our children, Teachers/Staff of WCPSP, Specific School Activities/Needs, School concerns, Moms in Prayer concerns) (30 min.)

If you would like to receive the weekly prayer sheet to start your own group or to pray along individually with the moms on campus, please feel free to contact me. I will be happy to email it to you by Sunday evening each week. Carolyn Henry. Email: carolyn.henry2015@gmail.com Cell: 909-287-6636

November Events

Nov. 1 -	Tuition Due
Nov. 4 -	Gold Mine Adventure at Riley's Farm
Nov. 13 -	Pilgrim Feast
Nov. 18 -	John Wayne Airport Tour

A Word to Fathers ~

By Bill Stephens

Contentment 2

As a human, one of the hardest things to master is contentment. Paul writes in Philippians that he learned to be content in all circumstances . "I have learned the secret of being content in any and every situation, whether well fed or hungry, whether living in plenty or in want." The key words in that sentence are "secret" and "learned." It is a secret we must discover through prayer and scripture and it is something to be learned. We have examples from the Bible of men and women who found contentment or didn't find contentment.

Here is one example that I read in a great devotional "Contentment, Seeing God's Goodness. " Job never cursed God over his circumstances even though his wife encouraged him to do so. "Curse God and die!" She said to him. His reply: "Shall we receive good from God and shall we not receive evil? (Job 2:10) The message from Job's statement is this: By his sinless response Job testifies that he *has faith in God's eternal purposes*, whether his outward circumstances appear rosy or grim." (p.30) That is the fruit of rock solid faith.

Not only do we have Paul as an example . We have the One who came from the Father and dwelt on earth in the flesh. He "tabernacled" with us we entered into "koinonia" with Him which is the Greek word for "common" or "fellowship". He gave us His Holy Spirit to dwell in us to give us strength and wisdom.

Jesus embodied that principle of having faith in God's eternal purposes. "Consider the life of a certain man: When he was alone, he prayed. When he was tempted, he clung to the Word of God. When he was betrayed and disappointed by his friends, he offered forgiveness. Despite the exceptionally difficult circumstances of his own life, this man joyfully and constantly served others. His greatest desire was the glory of God and the eternal good of his neighbor." (p.25)

TERRA NOVA TESTING

ATTENTION ALL MOMS! Terra Nova 3 testing for grades Kindergarten thru 8th will take place **Tuesday, April 14th through Thursday, April 16th**. The fee for Terra Nova testing is $23.00 per child. Please make your check payable to Western Christian Schools and mail to Marilyn or turn-in to Denise. On Tuesday, April 14th, everyone will need to arrive, park and have your children to their classrooms by 8:15 am and testing will begin at 8:30 am (TEACHERS WILL NEED TO ARRIVE EARLIER FOR A SHORT MEETING AT 7:45 am – more details to follow). Testing on Tuesday and Wednesday will end around 12:00 pm and will end around 10:30 am on Thursday. The Kindergarten class will ONLY test on Tuesday and Wednesday. We will be testing at the **Western Christian High School campus – 100 W. 9th St., Upland**. We need every available mom to help during testing. Please arrange your schedule so you will be available to help all 3 days (or at least 1 or 2 days). To volunteer to help, please contact Denise Kross at kd_kross@yahoo.com or you can sign-up at the Rancho Cucamonga Tuesday and Thursday Schools, Wednesday Park Days and Chino Hills Friday School. This is always a great week for our school and we look forward to another successful testing time! *Please look for additional information in upcoming newsletters.*

PARK DAY CALENDAR 2019—2020

SEPTEMBER	**OCTOBER**	**NOVEMBER**
10, 17 – (Tuesdays) West Beryl Park, Rancho Cucamonga 11, 25 – (Wednesdays) San Dimas Canyon Park, San Dimas 6 – (Friday) Grand Ave. Park, Chino Hills 20 – (Friday) Ayala Park, Chino	1,15,29 – (Tuesdays) West Beryl Park, Rancho Cucamonga 9, 23 (Wednesdays) San Dimas Canyon Park, San Dimas 4 (Friday) Grand Ave. Park, Chino Hills 18 (Friday) Ayala Park, Chino	12, 19(Tuesdays) West Beryl Park, Rancho Cucamonga 6, 20 (Wednesdays) San Dimas Canyon Park, San Dimas 1 (Friday) Grand Ave. Park, Chino Hills 15 (Friday) Ayala Park, Chino
DECEMBER **NO PARK DAYS**	**JANUARY** 14, 28 (Tuesdays) West Beryl Park, Rancho Cucamonga 8, 22 (Wednesdays) San Dimas Canyon Park, San Dimas 17 (Friday) Ayala Park, Chino	**FEBRUARY** 4, 18 (Tuesdays) West Beryl Park, Rancho Cucamonga 12, 26 (Wednesdays) San Dimas Canyon Park, San Dimas 7 (Friday) Grand Ave. Park, Chino Hills 21 (Friday) Ayala Park, Chino
MARCH 3, 17, 31 (Tuesdays) West Beryl Park, Rancho Cucamonga 11, 25 (Wednesdays) San Dimas Canyon Park, San Dimas 6 (Friday) Grand Ave. Park, Chino Hills 20 (Friday) Ayala Park, Chino	**APRIL** 7, 28(Tuesdays) West Beryl Park, Rancho Cucamonga 8, 22 (Wednesdays) San Dimas Canyon Park, San Dimas 3 (Friday) Grand Ave. Park, Chino Hills 17 (Friday) Ayala Park, Chino	**MAY** 5, 19 (Tuesdays) West Beryl Park, Rancho Cucamonga 13, 27 (Wednesdays) San Dimas Canyon Park, San Dimas 1 (Friday) Grand Ave. Park, Chino Hills 15 (Friday) Ayala Park, Chino
JUNE **NO PARK DAYS**		

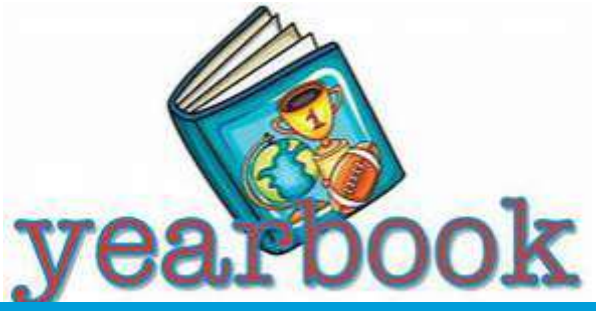

***2018-2019 Yearbooks** **will be available to pick up at the FIRST & SECOND Tuesday Schools, Wednesday Park Days and Friday Schools; ONLY for the first 1.5 hours at each site & date.**

Reminders regarding our yearbook:

As yearbook adviser my primary goal is to get as many students pictured as possible. However, we have special circumstances...as a homeschool I count on YOU, the teachers & parents, to help with taking pictures AND sending them in to me.

Guidelines for pictures:

1. Email your photos to **WESTERNPSPYEARBOOK@aol.com** Include names of those photographed and event name.

2. Please, do NOT send multi-event emails; keep each event in its own email. Receiving an email with pictures from various events makes it difficult to organize.

3. FIVE photos max. per family, per event (ie. field trip, chapel/school, etc.) Group photos (multi-family) are highly encouraged! This helps with maximum exposure.

4. Pictures from each event must be received within 2 weeks of the event. If submitted after this due date there is no guarantee your pictures will be used.

SPORTS, FINE ARTS, FAMILY PICTURE, FAMILY FIELD TRIPS, & FUN GATHERINGS WITH OTHER WESTERN HOMESCHOOL FAMILIES photos are accepted ongoing through the school year. If your child is in multiple sports or arts, you may send 1 from each but it will be my discretion based on number of submissions and page layout to determine how many and which are used.

I look forward to seeing your photos and corresponding with as many of our families as possible. Please, don't assume we have enough photos and decide not to send yours in; we want everyone to be included, but we need your submissions to accomplish this.

Blessings, Anique Dempsey

P.S. **Senior families,** I will be contacting you later this Fall regarding Senior Tribute Pages, so be on the look out for that email.

American Heritage Girls

Building women of integrity through service to God, family, community, and country.

Are you ready to see your daughter's dreams take flight? American Heritage Girls allows girls to experience new challenges, serve others, make new friends and have tons of fun, all in a safe, faith-filled environment. Whether your daughter wants to learn more about aviation, learn to paddle a canoe, or ice the perfect cake, AHG's program is ready to inspire her to new heights. Start her adventure today!

- Early Registration begins May 8th. Cost: $100+ uniform.

Any questions or inquiries, contact Leslie McGirr at ahg3130@gmail.com

Contenders For the Faith
2019-2020

Welcome Castaways! This year we will be exploring the lives of Men and Women in the Bible, and what they did to Survive and thrive in God's Kingdom. We will do Bible lessons, badgework and Challenges. Work hard and come prepared so you can Out wit, Out Play and Out Last the other players as we face our our survivor challenges.

Contenders For The Faith is a homeschool scout group for boys K- High School. We meet every 2nd and 4th Wednesday of the month at the Wednesday Park Day, Park from 11:30am-1:00pm, September through May. Every year is a new theme which goes along with our badge work. We do outside events as well like Mother/Son date nights, Father/Son events and other events for the boys and families to fellowship.
This is a parent lead group, so space is limited to the amount of leadership. All parents must help in some capacity.

We are a parent led group which means every parent has to help in some way. Space is limited to the amount of parents we have serving in the group. Helping does not require lots and lots of time. We all pull together and limit group sizes to help meet the needs of the boys as well as the leaders.
Cost: $100.00 supply fee for the year
Contact Christina Toland CJsBelle@aol.com for registration form

HSLDA's
GENERATION JOSHUA

Generation Joshua is a Christian youth organization that aims to encourage young people to learn about and become involved in government, civics and politics. Our club discusses current political events and has lively debate sessions. Additionally, we endeavor to educate our members through lectures and activities regarding all manner of political subjects. This club is intended for students aging 11 to 19.

Generation Joshua Club Meeting

Friday, 11/15/19

2:45 - 4:45 pm

Deer Creek Park

6785 Iron Horse Ln.
Eastvale, CA 92880

Parent Advisor: Diana Sun 909-527-0097 (call/text)
Contact us at genjofie@gmail.com
Follow us on Instagram@genj_of_ie
Facebook@GenJ_of_IE

Junior High Journal

Impact
"Service, Community, and Fun."
Middle School Class for 6-8th Grade

Impact Is an exciting class just for Middle School students. The goal of Impact is to give back and serve the students at Western Christian PSP. The students in Impact work to raise school spirit, community, and student involvement in service projects. In addition, we will develop deeper community by planning events for 6th-8th graders. Impact students who enroll do so because they recognize that there is more to being successful in school than simply doing homework. Having a positive atmosphere where students feel wanted and accepted is critical to their success. To that end, the members of Impact will focus on providing engaging activities that ensure a well-rounded middle school experience monthly. Impact will help to develop organizational and communication skills. We will have a strong focus on Godly character, service and community.

Being an Impact member is easy! If you will be in 6th-8th grade, all you have to do is fill out an application and get an interview. Each Spring, Impact will elect class officers to represent the group. You have the option of running for an office or just be an appointed member. Everyone has a role in Impact and you should become a part of it! Impact is composed of students that are in 6th-8th grade. Space is limited! Apply NOW for Fall!

Teachers: Thiam Cheatwood and Christina Toland
Time: Friday Morning at 8:00- 9:00 a.m.
Cost: $80.00 per semester, plus $30 enrollment fee
Contact: Christina Toland at cjsbelle@aol.com

Trees for Hope

4th Annual

an annual
Christmas ministry
blessing those in need,
children, families, elderly, the sick,
through delivering the message of the
HOPE in
CHRIST

You can join us in giving to others too...

Donations Appreciated

Checks (payable to Anique Dempsey), Cash,
and Walmart & Hobby Lobby Gift Cards
Donations of any amount appreciated
collecting: NOW - November

All Donations

are used for the purchase of 2-ft. artificial trees, battery operated lights, trimmings, ornaments, any other necessary items & an accompanying Christmas Card

This Year's Goal

60 Trees for $35 each
distributed to the elderly in
La Verne and Claremont

For More Information

Email: TreesForHope@aol.com
Send Donations To: Anique Dempsey
141 East Baseline Road, San Dimas, CA 91773

Now may the God of hope fill you with all joy and peace in believing,
that you may abound in hope by the power of the Holy Spirit. Romans 15:13

GOLD MINE ADVENTURE AT RILEY'S FARM

MONDAY, November 4th. Age 4 – Up. Mark your calendar for another fun adventure at Riley's Farm. You will enjoy being in "apple country" as you participate in this historically-based field trip. Catch yourself some Gold Fever and be a Forty-Niner! There's gold in them thar hills! Gold was discovered in 1848. Imagine traveling a thousand miles just for the chance to find your fortune. After you arrive, you will be greeted by local miners bearing the news of the mother lode. Head straight on up the long tom sluice, and mine the gold fields. Get supplies on credit and start digging and panning! Throughout the day you'll learn the hard way about supply and demand. How could someone be charged $100 for a glass of water, and $1500 for rent? Make sure you visit the Assayer to sell your gold for as much as you can. You'll get a break for lunch at high noon, during which you are served a light miner's lunch. At the end of the day, count up your currency and participate in an auction where fortune-seekers bid on prizes for their hard work. **Please note that the lunch rations may not be enough food, so it's a good idea to bring lunch or you can buy lunch at the bakery on the premises. Also, bring water to drink!**

TIME: Please arrive and be ready to line-up by 9:30 am. The program will begin at 10:00 am and will end by 2:00 pm.

COST: $18.50 per person (ages 4 yrs. old and up **AND** adults). Please note that it is not recommended that children under age 4 participate in the field trip. If younger siblings are in attendance while the tour is in progress, they need parental supervision at all times. As an alternative, those of you with children under age 4 can go apple picking while the older kids participate in the field trip. Please make your check payable to CCL and write in the memo area "Riley's." ***Please note, that this field trip will take place even if it is a little cold and a little drizzly out – there are no refunds if you decide to cancel because of the weather. They only way our group will receive a refund is if Riley's Farm cancels the field trip due to weather conditions***.

COORDINATOR: Please RSVP to Denise Kross at kd_kross@yahoo.com, or at the Wednesday Park Days, the Rancho Tuesday and Thursday Schools or the Chino Hills Friday School by Tuesday, **October 15th**. (Please note that our field trips fill-up quickly, so don't wait to sign-up!) Again, there are no refunds if you cancel after October 15th, unless it's an emergency or there is someone on the waiting list that can take your place).

DIRECTIONS: 12261 S. Oak Glen Road, Oak Glen (Please double-check the directions from another source before leaving home). Take the 10 Fwy., or the 60 Fwy. East towards Palm Springs. Exit Beaumont Ave. Turn left and proceed approx. nine miles until you see the sign that reads "Welcome to Oak Glen". Look for the large, red-lettered "Riley's Farm" sign and turn right. Drive up to the upper parking where the Old Packing Shed is located.

PILGRIM FEAST AT SAN DIMAS CANYON PARK

WEDNESDAY, November 13th. 11:00 am – 2:30 pm at San Dimas Canyon Park. Join us as we gather for our annual Thanksgiving celebration! This event has become a highlight for the families of WCSPSP. There will be a short ceremony presented by the American Heritage Girls group, a time of worship, a devotion and then a lot of good food. After we eat, there will be a nature hike and crafts. All families in attendance are asked to sign-up to bring something to eat and drink. **SIGN-UP SHEETS FOR FOOD AND DRINKS WILL BE AVAILABLE AT THE WEDNESDAY PARK DAYS, THE RANCHO TUESDAY AND THURSDAY SCHOOLS AND THE CHINO HILLS FRIDAY SCHOOL STARTING IN OCTOBER, OR YOU CAN E-MAIL DENISE AT KD_KROSS@YAHOO.COM.**

Please have food cooked and ready to be eaten (there is not a kitchen at this park to cook or warm food). We always have a hungry crowd and need A LOT of food and beverages!!! Whatever you bring, make enough to feed 20 or more people. Please bring your food in disposable containers and bring serving utensils**. Also, bring $1.00 bills for the crafts.** Each craft for the younger kids costs $1.00 and you can do more than one craft. There will be a nature hike, so have the kiddos wear closed-toed shoes.

DIRECTIONS: 1512 Sycamore Canyon Rd., San Dimas. Take the 210 Fwy. To San Dimas Ave., exit and go north to Foothills Blvd., turn right and go to San Dimas Canyon Ave. and make a left. The park is up the street.
PLEASE NOTE: Roller blades, scooters, roller skates and skate boards are prohibited.

JOHN WAYNE AIRPORT TOUR

MONDAY, NOVEMBER 18th. Age 6 – 8th grade. (**Please note**, at the time this description was submitted, we were still awaiting confirmation. Confirmation should be received by the end of August). Head on down to John Wayne Airport and learn about how an airport operates. This guided tour begins at the John Wayne statue on the Arrival (lower) Level (bring your camera!). Then you will view and receive explanations of how planes fly, the Wright Brothers flight, terminal architecture, historical photo displays, rental car areas, baggage carousels, airline ticket counter areas, security checkpoints, flight display monitors, paging, and skycap activity. The last stop on the tour is an area where you can view the airfield and planes taking off and landing. The tour will be approx. 90 minutes.

TIME: TBD, but probably around 10:45 for an 11:00 am tour time.

COST: $1.00 per child AND per adult. Make checks payable to CCL and write in memo area "Airport." Or you can pay cash – just hand in to Denise at Park Day or one of the school sites.

COORDINATOR: Please RSVP to Denise Kross at kd_kross@yahoo.com , or sign-up at Wednesday Park Days, Rancho Tuesday and Thursday Schools or Chino Hills Friday School on or before **Friday, November 8th**.

DIRECTIONS: 18601 Airport Way, Santa Ana 92707. (Please double-check directions before leaving home). Take the 57 Fwy. South/Santa Ana, exit to the 5 Fwy. South/Santa Ana, exit 103: SR-55 S/Newport Beach, exit 6B: I-405 S/John Wayne Airport, exit MacArthur Blvd. and follow to John Wayne Airport.

TICKETS GO ON SALE SOON!
SAVE THE DATE!!
Western Christian PSP Drama Club Presents:
"The Wishing Tree"

Do you attend Tuesday, Thursday or Friday school? Come out and support the Drama Club by watching their FIRST EVER performance!

***

TICKETS: $1 per person

Thursday, November 21

***

12:45-1:45 PM

***

In the Sanctuary

***

Community Baptist Church
Rancho Cucamonga

CHRISTMAS IS… ONCE UPON A TIME

FRIDAY, DECEMBER 6th. All ages. Christmas Is… has become a holiday tradition at Citrus College and for our group as well! Join us for a first-class act of superior choral music guaranteed to delight your ears as it warms your heart. This holiday spectacular will transport your entire family to Storybook Land, as your favorite characters come to life to help Santa Claus demonstrate the true meaning of Christmas. Follow daring dragon-fighting heroes and dazzling fairy princesses through an adventure-filled holiday musical that presents a clever twist on the most cherished and familiar fairy tales. Memories are made with each note, as the cast, led by the multi-talented Citrus Singers and accompanied by a glorious, live orchestra, deliver a production packed with magnificent scenery, festive songs, and delightful dances – all sure to make your holiday one that will be remembered happily ever after!

TIME: The performance begins at 9:30 am (the show is about 75 minutes in length**). HOWEVER**, it is first come, first seating AND the whole group needs to be there in order to be seated. So we will arrive early and be at the entrance of the Haugh Performing Arts Center by 8:00 am. More details will go out to the attending families closer to the performance date.

COST: $9.00 per person (kids –including babies AND Adults). Please make your check payable to CCL and write in memo area "Christmas Is."

COORDINATOR: Please RSVP to Denise Kross at kd_kross@yahoo.com, or sign-up at Wednesday Park Days, Rancho Tuesday and Thursday Schools or Chino Hills Friday School on or before Friday, **October 25th** (please note, our field trips fill-up quickly, so don't wait if you want to go).

DIRECTIONS: At the Haugh Performing Arts Center at Citrus College, Azusa. Take the 210 Fwy. West, exit Citrus Ave., turn left on E. Baseline Rd., turn right on N. Citrus Ave., continue up N. Citrus Ave., go over E. Alosta Ave. (Azusa University will be on the right), turn left into the Citrus College entrance and the theater will be right).

POLAR EXPRESS TRAIN

MONDAY, DECEMBER 16th. All ages. Every winter the Grand Canyon Railway's Polar Express comes to life on a journey from the nighttime wilderness of Williams, AZ to the enchanted beauty of "the North Pole" – where Santa Claus and his reindeer are waiting with a keepsake present for every good boy and girl. You'll be smiling from ear to ear as you watch children's faces light up when the train arrives, and enjoy hot chocolate and chocolate chip cookies while listening to this timeless story. Total round-trip time is approx.. 90 minutes. There are two train times, 5:30 pm and 7:30 pm. This event runs in November and December and fills-up fast.
Payment is due at the time of booking, so we cannot reserve space now and pay later. We will need to have sign-ups and payments collected soon, deadline by September 6th. Please note there is no guarantee there will still be availability by Sept. 6th, so the sooner you sign-up and pay, the better. If there are enough families interested and payments are received during August, we will book those families by the end of August.

TIME: Depends on availability – either 5:30 pm or 7:30 pm train times.

COST: $37.43 per child ages 2 -15 (this includes tax) AND **$50.68** for ages 16 and up (this includes tax). Please make your check payable to CCL and write in the memo area "Polar Express." **OR, SINCE THEY DO NOT OFFER A GROUP RATE, YOU CAN SIGN-UP WITH ME, THEN YOU CAN GO TO THE WEBSITE AND BUY YOUR OWN TICKETS**.

LOCATION: Williams Depot, Williams, AZ. More details will be sent out to attending families.

NORTH POLE EXPERIENCE

TUESDAY, DECEMBER 17th. All ages. Join us for a fun Christmastime experience in Flagstaff, AZ! Delight in the magic of the holiday season at Santa's enchanting, 400-year-old workshop. Make memories with your family in this unforgettable North Pole experience as you visit the toy factory, Mrs. Clause's Bakery, Elf University, Santa's Sleigh Hanger, and family time and photos with St. Nick himself. Your journey begins by boarding one of Santa's Magic Trolleys at the breathtaking Little America Hotel. Your Trolley Elf will whisk your family away and transport you through the Magic Portal to the enchanted North Pole destination, Santa's Grand Workshop. Each family will receive complimentary digital photos, and each child will receive a 2019 Commemorative NPX teddy bear. Tour time is approx. 1 hour and 40 minutes.

In order to receive the group rate, we will need to have 15 or more people. Payment is due at the time of booking. The tour times begin at 4:30 pm and time slots are every 10 minutes, with the last tour time beginning at 8:00 pm. Some of the time slots are already sold out and other time slot have a few remaining tickets and about half of the time slots are still fully available, so we need to act quick!

TIME: Will depend on availability.

COST: $52.09 for kids ages 18 mos. to 17 (includes processing fee and tax) AND **$57.87** for ages 18 and up (includes processing fee and tax) AND 0 -17 mos. are free/lap child on trolley ride. Make checks payable to CCL and write in memo area "NPX."

COORDINATOR: Please RSVP to Denise Kross at kd_kross@yahoo.com by September 6th or sign-up and pay at the first Friday School in Chino Hills on September 6th. I will continue to keep an eye on availability throughout August and the first week of September. If availability looks good, then I can maybe extend the sign-ups and payment due date.

LOCATION: Little America Hotel, Flagstaff, AZ. More details will go out to attending families.

INLAND PACIFIC BALLET – THE NUTCRACKER
(A YOUNG PERSON'S GUIDE TO THE BALLET)

THURSDAY, December 19th. Grades Pre-K (ages 3 yrs. old) and up. Take your kids on a magical story-telling journey with Inland Pacific Ballet's spectacular performance of *The Nutcracker*. *The Nutcracker* tells the story of a young girl named Clara who receives a magical nutcracker doll on Christmas Eve, and sets out on a wondrous journey to the Land of the Snow and Kingdom of Sweets. Toy soldiers, life-sized dancing dolls, and a fantastic dream with battling mice, dancing snowflakes, waltzing flowers, and the delightful Sugar Plum Fairy stir the imagination. A Young Person's Guide to the Ballet introduces your kids to ballet and live theater, connecting the elements of setting, plot, and character to the arts through music and movement. This is not a full performance – there will be excerpts performed from The Nutcracker. The performance will be about 75 minutes long.

WHERE: Bridges Auditorium, Claremont. **TIME:** Please arrive by 9:15 am.

COST: $10.00 per persons (kids ages 3 yr. old and up AND adults). Please make check payable to CCL and write in memo area "Nutcracker."

COORDINATOR: Please RSVP Denise Kross at kd_kross@yahoo.com, or sign-up at Wednesday Park Days, the Rancho Tuesday and Thursday School or Chino Hills Friday School, on or before Friday, **November 15th**. (Please note, our field trips fill-up quickly, so don't wait to sign-up).

DIRECTIONS: Bridges Auditorium, Claremont 91711. (Please double-check directions before leaving home). 1) From the 210 Fwy. Heading East, exit Towne Ave., turn right on Towne Ave., turn left on Foothill Blvd., turn right on Indian Hill, turn left on 1st Street, turn left on Columbia. 2) From the 10 Fwy. Heading East, exit Indian Hill, turn left on Indian Hill, turn right on 1st Street, and turn left on Columbia. Parking: Pomona College has constructed a large parking structure which is now the primary parking lot for the whole campus. Please allow a few minutes to walk the two blocks northwest to the theater. Parking is also available on nearby streets, and in the Metrolink Parking Lot, located on the southeast corner of 1st Street and College Ave. This lot is 3 blocks south of the theater.

CLAREMONT CHEFS ACADEMY—January

MONDAY, January 13th. Ages 5 – 12. Claremont Chefs Academy is a culinary school that offers cooking classes for kids. Their hands-on classes allow students to learn proper culinary trades such as knife skills, food safety, etiquette, science, social and math skills in a fun and safe environment. Students will enjoy what they make at the end of class as well as receive the recipes to take home. This will be a 1 ½ hour class and the kids will be making PIZZA and LIMEADE – YUM! (Note: please indicate when you sign-up if your child has any food allergies such as dairy, gluten, etc.) Please note, 5 year olds will need parental help during the class session. Parents of older children will not be in the kitchen, but there is an area to observe. Space is limited!!!

TIME: Please arrive by 9:45 am. The class will begin at 10:00 am and ends at 11:30 am.

COST: $21.00 per child. Please indicate your child's age when you sign-up and if your child has any food allergies and what the allergy is. Please make your check payable to CCL and write in the memo area "Jan. Chefs Academy."

COORDINATOR: Please RSVP to Denise Kross at kd_kross@yahoo.com by Friday, January 3rd. You can also sign-up at the Rancho Tuesday and Thursday Schools, Chino Hills Friday School and the Wednesday Park Days. (Space is limited, so don't wait until the deadline to sign-up!).

DIRECTIONS: 514 West First St., Claremont 91711. (Please double-check directions from another source before leaving home). From the 210 Fwy., exit Baseline, turn west on Baseline (towards Claremont), turn left on Indian Hill Blvd., travel about 2 miles (towards Claremont Village), then turn right onto First St. From the 10 Fwy., exit Indian Hill Blvd., head north (towards the mountains), head 1 mile, then turn left onto First St. Then the Chefs Academy is located INSIDE of the Claremont Packing House, about a block down on the left side, next to the parking structure. They are located inside the building in the atrium area.

CLAREMONT CHEFS ACADEMY—February

MONDAY, February 3rd. Ages 5 – 12. Claremont Chefs Academy is a culinary school that offers cooking classes for kids. Their hands-on classes allow students to learn proper culinary trades such as knife skills, food safety, etiquette, science, social and math skills in a fun and safe environment. Students will enjoy what they make at the end of class as well as receive the recipes to take home. This will be a 1 ½ hour class and the kids will be making KOREAN SLOPPY JOES – YUM! (Note: please indicate when you sign-up if your child has any food allergies such as dairy, gluten, etc.) Please note, 5 year olds will need parental help during the class session. Parents of older children will not be in the kitchen, but there is an area to observe. Space is limited!!!

TIME: Please arrive by 9:45 am. The class will begin at 10:00 am and ends at 11:30 am.

COST: $21.00 per child. Please indicate your child's age when you sign-up and if your child has any food allergies and what the allergy is. Please make your check payable to CCL and write in the memo area "Chefs Academy."

COORDINATOR: Please RSVP to Denise Kross at kd_kross@yahoo.com by Friday, January 24th. You can also sign-up at the Rancho Tuesday and Thursday Schools, Chino Hills Friday School and the Wednesday Park Days. (Space is limited, so don't wait until the deadline to sign-up!).

DIRECTIONS: 514 West First St., Claremont 91711. (Please double-check directions from another source before leaving home). From the 210 Fwy., exit Baseline, turn west on Baseline (towards Claremont), turn left on Indian Hill Blvd., travel about 2 miles (towards Claremont Village), then turn right onto First St. From the 10 Fwy., exit Indian Hill Blvd., head north (towards the mountains), head 1 mile, then turn left onto First St. Then the Chefs Academy is located INSIDE of the Claremont Packing House, about a block down on the left side, next to the parking structure. They are located inside the building in the atrium area.

MEDIEVAL TIMES

THURSDAY, January 23rd. All Ages. Take a field trip to the 11th Century! Imagine a history lesson presented by a King and his Noble Court, set within the walls of an 11th century-style castle. Every detail is painstakingly recreated as you and your kids take a personal journey back to the Middle Ages. Step back in time and experience spectacular horsemanship, amazing swordplay, medieval games of skill and an authentic jousting tournament between six brave knights of the realm. As the tournament takes place, the castle serfs serve you and your kids a feast fit for a king (the meal includes: garlic bread, roasted chicken, corn cob, roasted potato, chocolate chip cookie, and bottled water). The student program at Medieval Times Dinner & Tournament greatly enhances learning by providing an educational and entertaining program for kids of all ages – an experience everyone will enjoy and remember. The field trip includes a 90-minute live performance and lunch.
TIME: Please arrive by 10:30 am. The show begins at 11:30 am and ends at 1:00 pm.
COST: $31.00 per person (both kids and adults). This price includes tax and gratuity. Please make your check payable to CCL and include in the memo area "Medieval Times."
COORDINATOR: Please RSVP to Denise Kross at kd_kross@yahoo.com by Thursday, January 16th. You can also sign-up at the Rancho Tuesday and Thursday Schools, Friday School and the Wednesday Park Day. (Please note that our field trips fill-up quickly, so don't wait to sign-up!).
DIRECTIONS: 7662 Beach Blvd., Buena Park 90620. (Please double-check directions from another source before leaving home). Take the 91 Fwy. West, exit Beach Blvd. and turn left, go south on Beach Blvd., and Medieval Times is on the left.

J. PAUL GETTY MUSEUM

WEDNESDAY, JANUARY 29th. Grades K – 8th. The collection, changing exhibitions, and outdoor art on view at the Getty Center reach across European and American history – from medieval times to the present. The collection includes pre-20th-century European drawings, illuminated manuscripts, sculpture, and decorative arts; 19th-and 20th-century American, European and Asian photographs; contemporary and modern sculpture; and Robert Irwin's Central Garden. **This will be a Guided Lesson: A Close Look**. During a guided lesson, students study a limited number of objects in depth rather than tour the entire collection. The lessons are highly participatory. Students work in small groups and engage in discussions, writing, role-playing, and in some cases, art-making activities. The kids will be divided into four groups of 15 kids (and grouped by age – ex. Kinder and 1st together, and so on, AND ONLY 2 parents/chaperones will be permitted to tour with each group (Denise will determine who will be the chaperones with each group – it will be the first 8 parents that sign-up and pay within each age group). Museums are very strict on chaperone participation – they do not want the galleries to become too overcrowded. We have done this in the past and it works out well. (After the tour, your kids can show you what they learned!) After the tour, you and your kids are welcome to stay as long as you like and tour the museum on your own.

TIME: Please arrive in the parking structure by 11:00 am, then meet on the tram level and take the tram up to the museum, then we will eat lunch from 11:30 am – 12:00 pm in the Garden Terrace Café near the museum galleries, and then enter at 12:15 pm. Families should bring lunches in small, disposable bags. Larger bags, backpacks, and other containers that do not fit in the coolers should be stowed in the cars.

COST: $1.00 per child AND $1.00 per adult. This is a school tour and I was told that younger siblings are not permitted. School group parking: the $15 parking fee is waived with confirmed school visit reservation and validated ticket (validation instructions will be provided later to attending families). Make check payable to CCL and write in memo area "Getty".

COORINATOR: Please RSVP to Denise at kd_kross@yahoo.com or sign-up at the Rancho Tuesday and Thursday Schools, Friday School, or Wednesday Park Days, on or before Tuesday, January 14th.
DIRECTIONS: The address to input into a GPS is: N. Sepulveda Blvd. and Getty Center Dr., Los Angeles, 90049. Double-check the directions before leaving home. Take the 210 Fwy. West, stay on the 210 Fwy. W towards Pasadena, keep left to take the 134 Fwy. West, stay on the 134 Fwy. West and the 134 Fwy. West becomes the 101 Fwy. North, stay on the 101 Fwy. North, then merge onto the 405 Fwy. South towards Santa Monica, take exit 59 toward Getty Center Dr., keep left to take the Sepulveda Blvd/Getty Center Dr. ramp, turn left onto N. Sepulveda Blvd.

FUN DAY BOWLING PARTY

WEDNESDAY, February 19th. Pre-K thru 9th. This is a great time for kids and parents to get together and have some fun bowling and hanging out. It's a fun time of fellowship!
WHERE: Chaparral Lanes in San Dimas.
TIME: 1 – 3 pm. Please arrive by 12:45 pm to check-in, get shoes and receive lane assignments. Please be on time so everyone will have a people to bowl with and no one is on a lane by themselves.
COST: $11.75 per bowler (kids and adults, includes 2 games and shoes rental). If you are not bowling, you do not need to pay. Please make your checks payable to CCL and write in the memo area "Bowling."
COORDINATOR: Please RSVP to Denise Kross at kd_kross@yahoo.com by Wednesday, February 12th. You can also sign-up at the Rancho Tuesday and Thursday Schools, Chino Hills Friday School and Wednesday Park Days.
DIRECTIONS: 400 W. Bonita Ave., San Dimas. Take the 57 Fwy. North, take the Arrow Hwy. exit onto Bonita Ave. Once on Bonita Ave., Chaparral Lanes is about 1.3 miles (heading east) and is on the right.

LIFETALES EDUCATIONAL SERIES PRESENTS - ABRAHAM LINCOLN

Thursday, February 27th. For grades K – High School. Inspired by some of the most influential people in history, the Lifetales musical biographies present the compelling lives of amazing heroes, inventors and achievers in one-act productions. These musicals bring history to life for students and include an educational course curriculum for teachers/parents that feature highlights of the historic individual's life, additional fascinating facts and quiz questions and answers. **For this production**, Abraham Lincoln. Witness the challenges and triumphs of one of our nation's greatest leaders during a time of great upheaval in American history. The incredible story of our sixteenth president and the events that shaped our nation are vividly portrayed in this entertaining and educational musical..

TIME: Please arrive by 10:30 am to check-in. Seating will begin at 10:40 am and the show will begin at 11:00 am.
COST: $11.00 per person (kids ages 3 years old and up AND adults). Kids under 3 can sit on their mother's lap. Please make your check payable to CCL and write in the memo area "Lifetales".
COORDINATOR: Please RSVP to Denise Kross at kd_kross@yahoo.com by Wednesday, February 5th. Also, you can sign-up at the Rancho Tuesday and Thursday schools, Friday School and Wednesday Park Day. (Please note that field trips usually fill-up before the RSVP deadline date – so don't wait to sign-up!)
DIRECTIONS: Lifehouse Theater is located at 1135 Church St., Redland 92374. (please double-check the directions from another source before leaving home). Take the 10 Fwy. East towards San Bernardino, take the exit toward Orange St./CA-38/ Downtown, stay straight to go onto W. Pearl Ave., turn left onto 6th St., turn right onto E. Colton Ave., turn left onto N. Church St., and Lifehouse Theater is on the left.

MISSION SAN JUAN CAPISTRANO

WEDNESDAY, March 4th. K – 8th grades. Known as the "Jewel of the Missions", Mission San Juan Capistrano was founded on All Saints' Day, November 1, 1776, by Spanish Catholics of the Franciscan Order. Named for Giovanni da Capistrano, a 15th-century theologian and "warrior priest" who resided in the Abruzzo region of Italy. San Juan Capistrano has the distinction of being the home to the oldest building in California still in use, a chapel built in 1782. There is so much to see and learn about early California history at this beautiful mission! There will be a one hour docent-guided tour, a lunch break and then a hands-on activity called Mission Matters. (Just an idea, but some families may want to ride the Metrolink train to and from San Juan Capistrano. The Metrolink Station is across the street from the Mission!).
TIME: Please arrive by 11:00 am. The tour will begin at 11:15 am and end at 2:00 pm (this will include the docent – guided tour, lunch break and the Mission Matters activity).
COST: $18.00 per child and $14.00 per adult. Please make your check payable to CCL and write in the memo area "Mission." You can mail your payment to Marilyn or turn in to Denise at one of the school sites – this is the procedure for all field trip payments.
COORDINATOR: Please RSVP to Denise Kross at kd_kross@yahoo.com, or sign-up at the Tuesday and Thursday Rancho Schools, Chino Hills Friday School, or Wednesday Park Days on or before **Tuesday, February 18th** (Please note that our field trips fill-up quickly, so don't wait until the deadline to sign-up!)
DIRECTIONS: 26801 Ortega Hwy., San Juan Capistrano 92675. (Please check the directions from another source before leaving home). Take the 57 Fwy. South to the 5 Fwy. South, to the second San Juan Capistrano exit, which is Ortega Highway, turn right (towards the little downtown of San Juan Capistrano) and the Mission is straight ahead 2 ½ blocks on the right.

HOME SCHOOL DAY AT LEGOLAND

MONDAY, MARCH 16th. All ages. Legoland has designated select Mondays as Home School Days. Tickets include full day admission to Legoland. Gates open at 9:00 am and close at 6:00 pm. So this is coming out very early so you can plan to sign-up and pay near the end of January. You will pay for parking when you arrive at Legoland.

TIME: Gates open at 9:00 am.
COST: $31.00 per person (kids and adults). Kids 2 and under are free. Parking is a separate cost and you pay at the park ($15.00 per vehicle). Payment must be in by Friday, February 21st. Please make your check payable to CCL and write in the memo area "Legoland".
COORDINATOR: Please RSVP with Denise at kd_kross@yahoo.com on or before Friday, February 14th. You can also sign-up at the Rancho Tuesday and Thursday Schools, Chino Hills Friday School and Wednesday Park Days I will try and get the tickets sent to me so I can distribute them before the field trip date.
DIRECTIONS: One Legoland Dr., Carlsbad. (Please double-check the directions from another source before leaving home). Take the 5 Fwy. South to Cannon Road East exit, turn right at Legoland Drive., then follow the signs to Legoland.

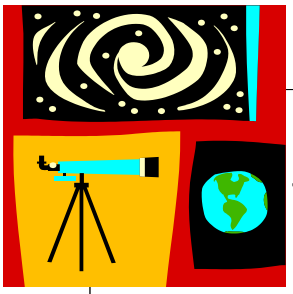

MT. SAC RANDALL PLANETARIUM

THURSDAY, March 26th. Age 4 - 8th grade. The Randall Planetarium has been serving the community for over 40 years since opening its doors in 1968. It was renovated and reopened in December 2010 with a new Digistar 4 digital star projector to explore the solar system, and view brilliant nebulas as well as Zeiss SKYMASTER ZKP 4 for focused stunning star-lit skies. The show we will be seeing is **"Voyage of the Planets"**. We will also participate in an enrichment activity – **Rocket building** and the kids will launch their own rockets that they can keep. The rockets are made of lightweight paper and foam and can fly over 100 ft. high! During the rocket activity, you can expect to spend 3-40 minutes outdoors. Please come prepared with jackets, hats, water bottles, and sunscreen as needed for the weather that day. Sounds like a fun science day!!

TIME: Please park and meet at the entrance by **11:40 am** (Give yourself enough time to park and walk to the Planetarium **– Building 26C**, located on the northeast side of the campus, near the swimming pool). The tour starts promptly at 12:15 pm and no one is allowed to enter the Planetarium after the show begins. The policy is for your safety due to the dark environment of the Planetarium. The entire program (including the movie and rocket activity) will run from 12:15 pm – 2:30 pm.
COST: $5.50 per child AND per adult. Please make your check payable to CCL and write in the memo area "Randall Planetarium" and mail to Marilyn or turn in to Denise at one of the school sites.
COORDINATOR: Please RSVP to Denise Kross at kd_kross@yahoo.com, or sign-up at the Tuesday and Thursday Schools, Chino Hills Friday School or Wednesday Park Days on or before **Friday, March 13th**. When you sign-up, please indicate the age of your child/children. (Please note that our field trips fill-up quickly, so don't wait until the deadline to sign-up!)
DIRECTIONS: 1100 North Grand Ave., Walnut 91789.(Please double-check directions from another source before leaving home). Please note that the college classes will be in session, so come early enough to find parking. You may park in any of the student parking lots. **Parking lot G** is the closest to the Planetarium. There is a **daily parking fee of $4.00** in the student parking lots – the closest yellow kiosk is located in Lot H. The Planetarium is located on the northeast side of the campus in Building 26C, near the swimming pool.

TERRA NOVA ROLLER SKATING

THURSDAY, April 16th. Testing will be done and it will be time to celebrate and have some fun! Skate Express will be closed the week we are testing, but we can go as a private party – just WCSPSP families! So come and join the fun at Skate Express in Chino. (You are welcome to come even if you are not testing with us that week).

TIME: Please arrive between 12:45 pm and 1:00 pm. We can skate from 1:00 pm to 3:30 pm.
COST: 1) $11.00 per skater (kids and adults). The cost includes admission and skate rental. **2) $7.50** admission price for kids ages 4 and up who are NOT skating. **3**) Adults and kids ages 3 and under not skating are free. Please pay before the event – make your check payable to CCL.
RSVP: Please RSVP by Tuesday, April 14th to Denise at kd_kross@yahoo.com or sign up at the Rancho Tuesday School, Wednesday Park Days or Chino Hills Friday School.
ADDRESS: 12356 Central Ave., Chino.

RENAISSANCE PLEASURE FAIRE SCHOOL DAY

FRIDAY, APRIL 24th. (This is an early bird special – you need to RSVP by Friday, December 13th and payment must be in by Wednesday, January 15th). April 24th is the ONLY School Day date that is scheduled. Step back in time to the 16th century on this incredible field trip. School Day gives you and your kids the chance to experience the glory of the Renaissance Faire but with a more appropriate format and a more interactive structure. For all grade levels, elementary through high school. Also, offered on School Day are workshops (which are optional). Queen's College Staff and Tutors volunteer to provide hands-on learning workshops (for example: candle making, leatherwork, copper luminary, etc.). Workshops will vary in time from 15 minutes to an hour. All workshops are developmentally appropriate and prices vary from $2 to $15, with the average cost at about $5 per child (please bring exact change and pay the instructors). ***The early bird cost is $13.00 per ticket*** (kids ages 5 years old and up AND per adult) **BONUS:** For every School Day admission purchased, you'll receive a complementary regular season admission ticket (Cannot be used on School Day). School Day event is rain or shine – there are no refunds for School Day. You and your kids can dress in period costumes, if you like. **You must order and pay in advance for your parking pass - $10.**). **PLEASE NOTE, THAT THE COST AFTER DECEMBER 16th WILL BE $15.25 PER PERSON.**

TIME: 9:30 am to 3:30 pm. Tickets and parking passes will be distributed before the School Day and families can arrive when they want (we will not need to meet as a group before entering).

COST: EARLY BIRD SPECIAL: $13.00 per person (ages 5 and up AND adults), and kids ages 4 and under are free. **Payment must be in by Wednesday, January 15th, BUT YOU MUST RSVP BY FRIDAY, DECEMBER 13th.** Once you sign-up and the order is submitted by Friday, December 13th, there is no cancellation – you will need to pay for the tickets your reserve. Please indicate the number of adults and the number of children ages 5 and up (tickets are specific to kids and adults and are not interchangeable). **ALSO**, you will need to pre-purchase a parking pass for $10 per vehicle**.**
COST AFTER DECEMBER 16th is **$15.20** per person (ages 5 and up AND adults). Please write in the memo area of your check "Renaissance Faire".

COORDINATOR: Please RSVP to Denise Kross at kd_kross@yahoo.com by Friday**, December 13th**. RSVP's after December 16th will need to pay $15.20 per person.

DIRECTIONS: Santa Fe Dam Recreation Area, Irwindale (15501 E. Arrow Hwy., Irwindale 91706). Exit the 210 Fwy. At Irwindale and turn south. Go approx.. 1 mile, turn right onto Arrow Hwy. (west). Go approx.. 1/3 mile, turn right into Santa Fe Dam Rec. Area.

THE SAWDUST FACTORY

WEDNESAY, April 29th. Pre-K – 6th grade. The Sawdust Factory creates a unique, educational student experience where kids will get the opportunity to see the inner workings of a family run and operated wood shop and craft workshop. The wood shop will play host to an interactive learning experience where students get to find out about how and where renewable trees grow for lumber. The staff will discuss the processes that those trees go through to reach The Sawdust Factory. Back in the painting workshop, your kids will have fun experiencing first hand, the steps and creativity that take a project from raw wood to a completed, painted masterpiece. The helpful staff will guide students through each step of the way from choosing parts, to customizing with sponge-painting and putting it all together. Each student will take home their completed projects that same day! **THE PROJECT AND PRICE STILL NEEDS TO BE CONFIRMED. THIS INFORMATION SHOULD BE IN THE DECEMBER OR JANUARY NEWSLETTER**.

TIME: Please arrive at 12:45 pm. We will begin at 1:00 pm and end around 2:30 pm.
COST: TBD – It will be in the range of $11 to $16 per child.
COORDINATOR: Please RSVP to Denise Kross at kd_kross@yahoo.com. Or you can sign-up at the Tuesday or Thursday Rancho Schools, Chino Hills Friday School or the Wednesday Park Days by **Friday, March 10th**. (Please note that our field trips fill-up fast, so don't wait until the deadline to sign-up!)
DIRECTIONS: 1525 Howard Access Rd., Bldg. F, Upland 91784. Take the 210 Fwy and exit at Baseline, then head east, turn right in Benson, turn left on Howard Access Rd.

SEA WORLD HOMESCHOOL DAY 2020

MONDAY, MAY 4th. All ages. A great annual family event! (Please add an extra hour to your travel time – due to potentially heavy traffic). The Sea World Homeschool Day field trip program is a self-guided educational experience that focuses on ocean animals – their habitats, adaptations and conservation. The day will include an animal training programs first thing in the morning and then you are free to explore the park the rest of the day. You can either sign-up for the half-day program or the full-day program. You can bring your own lunches in backpacks and coolers and store in the storage area. You can eat lunch in the designated lunch area only. Also, please do not bring in glass and make sure all plastic bags, cartons, etc. are disposed of in trash cans. **PLEASE NOTE THAT THE HALF-DAY TICKETS WILL BE STRICTLY ENFORCED.**

Half-Day: This includes the animal training program presentation and exhibits – no other shows (for example, no Shamu show, Seal show, etc.). And no rides. You must leave the park at 1:30 pm.
Full-Day: Includes all shows and rides. You will receive wrist-bands, have full access to all the park exhibits and rides, and can stay until the park closes.
TIME: Please arrive, park and be at the Educational entrance gate by 9:00 am.
COST: **Half-Day program**: $7.50 per person (kids and adults). **Full-Day program:** $56.00 per person (kids and adults). Parking is FREE – each attending family will receive a parking pass. Please note, in case of rain, the park will NOT cancel the event and there are no refunds. Please make your check payable to CCL and write in memo area "Sea World."
COORDINATOR: Please RSVP to Denise Kross by Tuesday, April 21st at kd_kross@yahoo.com. There will also be sign-up sheets at the Rancho Tuesday and Thursday Schools, Chino Hills Friday School and Wednesday Park Days.

WCPSP Center for Creative Learning 2019–2020

Tuesday Classes @ Community Baptist Church

9090 19th St., Rancho Cucamonga, CA 91701
(at the corner of 19th and Beryl St.)

Fees:
Tuesday school **Pre-K to 5th grade 9:00 to 12:30**— 1 student $180 / 2 students $280 / 3 students $360 / per semester payable to CCL
Tuesday school **6th to 8th grade 8:00 to 12:30—** 1 student $200 / 2 students $320 / 3 students $420 / per semester payable to CCL

Tuesday School online registration form must be completed for each student:

https://form.jotform.com/90868982043165

Because of the high demand of Tuesday School, your spot will be reserved once a $25 deposit and the CCL registration form is received by Marilyn Stephens at 124 N. Armel Dr. Covina, CA 91722 Payable to Center for Creative Learning (CCL)

Tuesday School Course Descriptions

3rd-5th Grade Writing Class (Tuesdays 8am, Optional) Writing is a difficult skill to teach even for the most experienced teachers. Western Christian is coming alongside parents and offering a writing class to help even the most reluctant writers. We will be using a proven writing methodology and the classroom setting to help motivate your child to become a better writer. This program is designed to be completed multiple times (new stories will be provided the first day of class)
Please order the following curriculum ($19) and have it ready the first day of class. Order Level A Student Writing Intensive: Link http://iew.com/shop/products/student-writing-intensive-level-notebook-packet

6th-8th Grade Writing Class (Tuesdays 8am, Optional) If your student has completed Level A of the IEW program and they are in 5th-8th grade, they may be ready for IEW History Based Writing. Please order the following curriculum ($29) and have it ready the first day of class. Order US History Based Writing Lessons. Link https://iew.com/shop/products/us-history-based-writing-lessons-student-book-only

Teachers- Rachelle Bogle earned her B. S. in Business from Cal State San Bernardino. She has been homeschooling her two children for six years. She is passionate about helping children learn how to write well.
Christina LeMaster earned her B. A. in English Literature as well as her Master's in Education from Azusa Pacific University. She has been teaching English to middle school and high school students for fifteen years. Her passion is not only teaching English, but raising young men and women to become Christian leaders.

6th Grade Class Teacher - Stephanie Carrillo
I am very excited to be teaching 6th grade this year. I have a B.S. in Speech Pathology & Audiology, M.A. in Multicultural Education, and a Multi-Subject Teaching Credential. I taught for 15 years in K-8th grade classrooms, before my husband and I were blessed with our son. For the last 7 years we have been homeschooling our son, and we are loving it! This year in 6th grade we will be studying ancient history and civilizations by weaving Biblical and world history together. Students will see that God's hand has been at work throughout history! I will be using "The World's Story Volume 1: The Ancients" as a guide for planning our study. Our study will integrate a historical fiction novel, along with a STEAM (Science, Technology, Engineering, Art, Mathematics) challenge connected to the time period. In addition to learning about ancient history, we will be using the AWANA Trek book in conjunction with the Bible to learn God's word. Students will be getting their bodies physically fit during P.E. with Ms. Sessions.
Every Student Must Have:

*pencil case or box
*highlighter (any color)
*pencils
*colored pencils
*scissors
*STEAM supplies (TBA as needed)
*glue sticks
*traditional crayons or twistable crayons
*Bible
*AWANA Trek book
*Novel (TBA)

Middle School Academy Schedule

Western Christian Middle School Academy		
Time		7th-8th Grade
8:00-9:00 AM		Writing
9:00-9:20AM		Chapel
9:30-10:20AM		Literary Circles
10:25-11:15AM		Bible
11:15-11:35AM		Break
11:40-12:15		PE
12:15-12:30		Speech and Debate/Science
12:30		End of Tuesday School

Tuesday School Courses: Middle School Academy

Bible

Teacher- Jamie Grasmick earned her B. A. in English Literature as well as her Master's in Education from Azusa Pacific University. She has been teaching English to middle school and high school students for fifteen years. Her passion is not only teaching English, but raising young men and women to become Christian leaders. She is a pastor's wife and passionate Christ follower.

Students will follow the Awana Curriculum for Middle School Students. 6th-8th grade students will using the book titled Trek, His Love, which is a part of the AWANA middle school curriculum.

Speech and Debate

Teacher- Christina LeMaster. Students will study and practice various types of speeches in the classroom setting including informative and persuasive speeches as well as memorization of poetry and scripture.

Science

Teacher- Amber Collins has been married for 13 years and has four children ranging in age from 11 to 6. She has been homeschooling for six years.

She attended Concordia University in Irvine and in her second year of college, transferred to Azusa Pacific, graduating with a BA in liberal studies. She was a substitute teacher for a couple of years as she attended Chapman University's teaching credential program. She received her teaching credential in 2006. She is very involved serving in multiple capacities at her church, The Way Bible Fellowship, in Fontana.

Course Description:

This year our middle school students will be using the *Christian Kids Explore* curriculum. We will be learning about physics with the goal of developing an understanding of matter and energy and the rules they follow within the design of God's creation. Students will engage in hands on activities as we go through this Scripture based science curriculum.

Literary Circles

Teacher- Jamie Grasmick is an experienced teacher and educator. She currently teaches college level writing as well as homeschools her four children.

Students will read 1-4 novels over the course of the year and engage in literary circles to discuss the readings with their classmates. In literary circles, small groups of students gather together to discuss a piece of literature in depth. The roles of Connector, Summarizer, Discussion Director, Illustrator, Word Wizard, and Literary Luminary will be assigned weekly in preparation for the discussion.

Tuesday School Elementary Schedule (2nd- 5th Grade)

Rancho Tuesday School: K, 1st, 2nd-5th					
Time	Kinder	1st	2nd	3-4th	5th
8:00-9:00 AM				Writing	Writing
9:00-9:20AM	Chapel				
9:30-10:20AM			AWANA	PE	SCIENCE
10:25-11:15AM			SCIENCE	AWANA	PE
11:15-11:35AM	Break				
11:40-12:30			PE	SCIENCE	AWANA
	END				

Tuesday School Courses: Elementary (2nd- 5th Grade)

Bible

Teacher– Abbie Morris

Course Description: We are excited to launch AWANA at our Tuesday school site. We will be implementing the Awana curriculum from pre-school to 8th grade because we value every student having a deep knowledge of the Word of God. Fun incentives and celebrations will be earned throughout the year.

Science

Teacher- Stephany Maxwell is both humbled and honored to be the new Tuesday school science teacher. She attended the University of Texas at Arlington, majoring in Biology with a pre-med option. Two years ago, seeking to honor God and lead Christ centered lives, she and her husband Benjamin began the home school journey. As they study the Holy Bible it is evident it is filled with scientific facts and she is personally inspired with the truths revealed to us in the book of Job. She prays that they attain an intimate knowledge of our Glorious God as we study his creations.

Course Description: We will be studying the science surrounding the days of creation (Genesis 1:1-27). I will also be incorporating several S.T.E.A.M (science, technology, engineering, arts, and math) projects and quizzes disguised as games.

Physical Education

Teacher- Lachelle Sessions has a B.A. degree in Liberal Studies. She has been the San Dimas Park Day Coach for five years as well as the Head Track and Field Coach for a homeschool league for 6 years. Lachelle is an avid sports enthusiast and enjoys working with kids. She has a passion for sports, health and wellness. She enjoys volunteering with different organizations including the Health Scholar program at Riverside Community Hospital, kid's registration at church, and where ever else there is a need.

Course Description: This physical fitness class will introduce your child to a variety of fitness activities and sports. Activities such as plyometrics, isometrics, calisthenics, and stretching techniques will be employed for training. Sports may include basic martial arts, baseball, volleyball, obstacle courses, and fun old-fashioned games such as kickball and four square. The importance of good nutrition, healthy lifestyle habits, good sportsmanship, and a Godly attitude will be stressed.

Tuesday School 1st Grade Class:

Heather Carlson is excited to be teaching the first grade class this academic year! Heather obtained her bachelor's degree from Ball State University in 2002 and her master's degree from University of Phoenix in 2012. Heather works outside of the home as an early childhood educator for individuals with special needs. Heather also enjoys teaching Sunday school, alongside her husband, Andy. Heather has been married to Andy for sixteen years and they have three children, including Maya (10), Liam (8), and Avery (6).

Course Description:

The first grade class will be full of learning and fun this year! Mrs. Carlson will focus on Bible verse memorization, sentence structure, basic book report writing, as well as discussions on various biographical spotlights. The class will be learning about unit studies, including the four seasons, weather, bugs/insects/spiders, the solar system, plants/flowers/trees, the life cycle of the frog and butterfly, as well as animals on the land, in the sea, and in the sky. In addition, the class will enjoy arts/crafts, music, weekly show and tell, as well as participation in the end of the year classroom art/science fair showcase.

Tuesday School Kindergarten Class

Lisa and Kwesi Kissi-Ayittey are starting their seventh year of homeschooling their children, Sophia, Seth and Daniel. Lisa has a BA in Communications from Calvin College in Grand Rapids, MI and an MA in Intercultural Studies from Fuller Theological Seminary in Pasadena, CA. She worked as a Missionary Youth Minister at New City Kids Church in Jersey City, New Jersey for several years. In that role she led a Youth Acting Troupe for middle and high school students. Lisa has also been a counselor for children with behavioral challenges at a residential treatment center in California and she recently started her own business, Kid University Resources which provides in-home classes for kids from grades K-8. Lisa enjoys being organized and creative and gathering small groups together for learning, fun, food and fellowship. Lisa and Kwesi are so grateful that God led their family to homeschooling. They consider it a joy and a privilege to have such an opportunity with their children.

Class Description

Welcome to Kindergarten where learning is FUN! We believe that children can love school and look forward to learning. In the Tuesday kindergarten class this year, your child will be learning some traditional kindergarten themes such as letter sounds, numbers, seasons and holidays. We will also be learning how to play games including following rules, taking turns and having good sportsmanship when winning or losing. Arts and crafts, videos, songs, snacks and exercise will all be part of our morning together. We will learn about Jesus and the Bible and the kids will play with their friends. Miss Lisa and Miss Tasse look forward to welcoming each child and helping them grow and develop throughout the year. It's going to be a great one!

Lisa Kissi-Ayittey, teacher and Tasse Garmong, assistant teacher

Tuesday School Pre School Class

Jessica Gardner We are excited to welcome our new pre-school teacher, Jessica Gardner

Young children excel with hands on learning environments and play. We will rotate centers through- out our class time. Keeping Christ the center of our day.

1. We will start our day with prayer, Bible Verse and corresponding Cubbies Bible story.
2. Letter, Shape and Color of the week
3. Themed seasonal art work to take home
4. Nature, Weather and Science
5. Math concepts and fine motor skills
6. Last but not least Music and Movement

Special events and parties in class! I will have a sign-up sheet and email list!

Class Rules:
Child must be potty-trained
Parents drop off children at 9:30 a.m. (after chapel)
Parents pick up children at 12:15 p.m.
Older siblings may not pick up preschoolers
A late fee may be charged if you pick up after 12:25 p.m.

Tuesday School online registration form must be completed for each student:

https://form.jotform.com/82037112598154

RANCHO TUESDAY SCHOOL CALENDAR
2019—2020

TUESDAY:

Sept. 10,17,24

Oct. 1,8,15,22,29

Nov. 5,12,19

Dec. 3

Jan. 7,14,21,28

Feb. 4,11,18,25

Mar. 3,10,17,24,31

Apr. 7,21,28

May 5,12,19,26

Tuesday Schools Spirit Days

Sept- 24Th Pajama day

October -22Th Wear your favorite sports team

A - t-shirt or Jersey With your favorite sports team logo

Nov - 19Th Ugly sweater day

Jan- 14Th

Crazy hair and crazy sock day

Feb- 11Th Dress like twins Or Wear Red

March -3Rd 100 day of school

Dress like a 100 year old

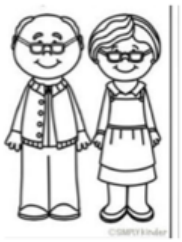

April - 7Th 80's Day

Dress in your craziest 80's style

May - 12Th Hawaiin Day wear your favorite Hawaiin shirt & flower Leigh's

New!

WCPSP Center for Creative Learning 2019–2020

Thursday Classes @ Community Baptist Church

9090 19th St., Rancho Cucamonga, CA 91701
(at the corner of 19th and Beryl St.)

2019-2020 Rancho Thursday School Registration Link: https://form.jotform.com/90868944712166

We are excited to expand our Rancho Cucamonga campus by adding Thursday school for the 2019-2020 school year. We will be offering a variety of courses from Kindergarten to High School. Courses are different from Rancho Tuesday School, so students may attend both days. Please email Christina LeMaster (lemasters04@hotmail.com) if you have suggestions for additional course offerings at Thursday school.

Thursday School Schedule (7th-12th Grade)

Rancho Thursday School For Credit Classes (7th-12th Grade)				
8:00-8:55	Rancho Impact (6th-8th Graders)			
8:00-9:15		Algebra I	Jr. High English	
9:15-9:35	Chapel			
9:35-10:45	General Science (7th-8th)	Math Fundamentals	Freshman English	
10:45-12:00	Biology (1.5 hours)	Pre Algebra	Sophomore English	
12:00-1:30 PM	Drama			

Thursday School Schedule (2nd-6th Grade)

Rancho Thursday School (2nd-6th Graders)			
8:00-8:55	Rancho Impact (6th-8th Graders)		
9:00-9:25	Chapel		
	2nd Grade	3rd-4th Grade	5th-6th Grade
9:30-10:20	Art	PE	Science
10:25-11:15	PE	Science	Art
11:20-11:40	Break		
11:45-12:35	Science	Art	PE

WCPSP Center for Creative Learning 2019–2020

Thursday Classes @ Community Baptist Church

9090 19th St., Rancho Cucamonga, CA 91701
(at the corner of 19th and Beryl St.)

Biology
$185 per semester due in September and February. Pay teacher directly.
teacherschacht@gmail.com

Textbook- Apologia: Exploring Creation with Biology

Course Description: This is a college-prep Biology course that will give students a deeper understanding of the Creator by looking at his creation. Topics of study will include: the scientific method, classification of living things, cells, genetics, biochemistry, evolution and ecosystems. This class will include weekly lecture and a lab.

Teacher: Karen Schacht earned a B.A. in Liberal Studies and a minor in Biology from Biola University. She has taught Biology at the high school level for five years and is passionate about giving students a strong foundation in science so they can intelligently join the discussion about science and faith. Though new to homeschooling her own children (ages 6, 4 and 2), Karen is no stranger to the unique type of education that homeschooling affords. As a former homeschool student herself (K-12), she is looking forward to helping students see the majesty of the Creator by looking closer at His creation.

General Science Class (7th-8th Grade)
$185 per semester due in September and February. Pay teacher directly.
Karen Schat teacherschacht@gmail.com

Textbook: Exploring Creation with General Science (Apologia)

Course Description: General Science is designed to give an overview of both physical and biological sciences. We will explore a number of topics including: the scientific method, simple machines, archaeology, geology, paleontology, biology, and human anatomy and physiology. Emphasis will be placed on helping students learn how to investigate, discover, recognize, appreciate, discuss, and understand the wonders of creation. This course is designed to get students thinking like scientists so they can be successful in future science classes.

Teacher: Karen Schacht earned a B.A. in Liberal Studies and a minor in Biology from Biola University. She has taught Biology at the high school level for five years and is passionate about giving students a strong foundation in science so they can intelligently join the discussion about science and faith. Though new to homeschooling her own children (ages 6, 4 and 2), Karen is no stranger to the unique type of education that homeschooling affords. As a former homeschool student herself (K-12), she is looking forward to helping students see the majesty of the Creator by looking closer at His creation.

FUNDAMENTALS of MATH (6-8ish) - THIS CLASS BEING OFFERED IN **POMONA** & **RANCHO**
Text: Fundamentals of Math Second Edition, BJU Press
Student Softbook ISBN#1-59166-375-1
T.E. ISBN# 1-59166-721-6 (**2 VOLUMES!!**)
This is a full year course covering whole numbers, decimals, number theory, fractions, rational numbers, and using percents. If you are unsure if this is a class for your child we can do a placement test. These basic skills would be prerequisite for a Pre-Algebra course. Students will learn concepts in class, and then complete daily assignments at home. **TEACHER'S EDITION REQUIRED** - daily homework to be corrected by parent and/or student. Tests will be sent home, to be administered by a parent or homeschooling teacher, and brought back to the next class session.

Materials: 3-ring binder, paper, and ruler (inches and cm)
Day and Time: Tuesdays, New Life Community Church, Pomona
Course Fee: $155 per semester, plus $30 enrollment fee
Teacher: Brenda McGilvra - Call or email to enroll or if you have questions. 909-730-4090 or nbmcgilvra@gmail.com
Minimum class size: 5 students - **EXPRESS INTEREST EARLY SO I KNOW WHETHER TO OFFER THIS CLASS.**

PRE-ALGEBRA (Grades 7-9ish) - THIS CLASS BEING OFFERED IN **POMONA** & **RANCHO**

Text: Pre-Algebra, BJU Press, 2nd Ed. Copyright 2017

Student softback ISBN# 978-1-62856-291-0

T.E. ISBN# 978-1-59166-547-2 - (**2 VOLUMES!!** Book 1 and Book 2 needed)

This is a full year course. Will cover skills required to proceed into High School Algebra, and students completing it will be WELL PREPARED for Algebra 1. **I get asked often, which math should my Jr Higher be doing?" If your student does a decent job (80% average) on basic mathematics, especially multiplication & division, and maybe ok on fractions, he/she should take Pre-Algebra. The current "fashionable" trend in education these days (public and private) is that students should take Algebra I in 8th grade, which would mean Pre-Algebra in 7th. This works for some, and is (in my opinion) a GRAVE mistake for a lot of others! According to Bob Jones, this is an 8th grade curriculum. This class is available, as well, to High School students who require additional work on the basics! Call me if you need to talk about any of this! Starts right out working with equations, covering properties of addition, subtraction, multiplication and division. Will move into decimals, integers, multiples, factors, fractions, equations and inequalities, ratio, proportion, percentages, geometry and graphing. Emphasis through entire text is on equations and solving them, using all the mathematical concepts introduced. These basic skills would be prerequisite for an Algebra course. Students will learn concepts in class, and then complete daily assignments at home. **TEACHER'S EDITION REQUIRED** - daily homework to be corrected by parent and/or student. Tests will be sent home, to be administered by a parent or homeschooling teacher, and brought back to the next class session.

Materials: 3-ring binder and paper, ruler (inches and cm)
Day and Time: Tuesdays, New Life Community Church, Pomona/Thursdays, Rancho location
Course Fee: $155 per semester, plus $30 enrollment fee
Teacher: Brenda McGilvra - Call or email to enroll or if you have questions. 909-730-4090 or nbmcgilvra@gmail.com
Minimum class size: 5 students

ALGEBRA I (Grades 8-10) - THIS CLASS BEING OFFERED IN **POMONA** & **RANCHO**

Text: Algebra I, BJU Press

Student hardback ISBN# 0-57924-325-8 (same as previous years)

OR student softback ISBN# 1-59166-643-0

T.E.- ISBN# 1-57924-326-6 (**2 VOLUMES!!** Book 1 and Book 2 needed)

a placement exam may be required prior to enrollment if your student has not taken a class with me in the past - call or e-mail ASAP This is a full year, high-school level course that meet 1/wk. Begins with a very extensive review of basic mathematical terms and rules, working with integers and real numbers. Moves into the vocabulary of Algebra, solving equations and inequalities, relations, functions, and graphs, systems of equations and inequalities. Continues to cover working with polynomials and factoring them. Students will learn concepts in class, then complete daily assignments at home. Daily homework to be corrected by parent. Unit tests will be sent home, to be administered (per instructions) by a parent or homeschooling teacher and brought back to the next class session. **TEACHER'S EDITION REQUIRED**-- Parent(s) welcome and encouraged, but not required, to accompany students to class, in order to support study during the week.

Materials: 3-ring binder and paper, ruler (inches and cm), graph paper near end of first semester and continuing into second (buy it now, while school sales are happening!)
Day: Tuesday, New Life Community Church OR Thursday, Rancho location
Course Fee: $155 per semester, plus $30 enrollment fee
Teacher: Brenda McGilvra - Call or email to enroll or if you have questions. 909-730-4090 or nbmcgilvra@gmail.com
Minimum class size: 5 students - CALL EARLY TO EXPRESS INTEREST!!

Junior High English (7th & 8th Grade)
$185 per semester due in September and February. Pay teacher directly.

Teacher- Abbie Morris has been teaching for over 20 years in one form or another. Whether it is homeschooling her own two children, coaching cheerleading, teaching dance for all ages two and up, or being a High School History SDC teacher. She has had the wonderful privilege of being a part of Western Christian PSP Friday school where she currently assists in the Kindergarten and First Grade classes and is blessed to be the Christmas Chapel Coordinator.

Class description-
We will be studying several novels this year! I will give out a novel list per semester on what we will be covering and expectations. This class will cover English composition, grammar, comprehension of the novel with descriptive writing and how to give a proper presentation. There will be class homework, vocabulary and chapter test. This will be a hands on class along with creative writing with the structure of IEW. My classes always include student participation and Hands on learning. We will always stay Christ centered in all we do.
Class supply list .
1. 3 ring binder
2. Lines paper
3. Pencil, highlighters , blue and red pens
4. Markers
5. Plain card stock
6. Elmer's glue , glue sticks and tape.

Freshman English Teacher- Abbie Morris
$185 per semester due in September and February. Pay teacher directly.

We will be focused on World literature. We will cover 6 novels this year! I will give out a novel list per semester on what we will be covering and expectations. This class will cover English Comprehension , Grammar, Descriptive Writing and Oral presentations . There will be class reading and writing assignments, vocabulary and chapter test. This will be a hands on class along with creative writing with the structure of IEW. My classes always include student participation and Hands on learning. We will always stay Christ centered in all we do.
Class supply list .
1. 3 ring binder
2. Lines paper
3. Pencil, highlighters , blue and red pens
4. Markers
5. Plain card stock
6. Elmer's glue , glue sticks and tape.

Sophomore English Teacher- Abbie Morris
$185 per semester due in September and February. Pay teacher directly.

We will be covering World literature including Shakespeare. We will cover 6 novels this year! I will give out a novel list per semester on what we will be covering and expectations. This class will cover English Comprehension , Descriptive Writing and Oral presentations . There will be class reading and writing assignments, vocabulary and chapter test. This will be a hands on class along with creative writing with the structure of IEW. My classes always include student participation and Hands on learning. We will always stay Christ centered in all we do.
Class supply list .
1. 3 ring binder
2. Lines paper
3. Pencil, highlighters , blue and red pens
4. Markers
5. Plain card stock
6. Elmer's glue, glue sticks and tape.

Rancho Drama (7th-12th Grade)
Teacher: Lisa Kissi -Ayittey
Cost: $80.00 per semester, plus $30 enrollment fee
Contact: Lisa Kissi -Ayittey lisaplakmeyer@yahoo.com

It's something new for Western Christian PSP! Introducing: Drama Club! If your child likes the fun of acting, singing, performing, building sets and making costumes, then sign them up for drama club! In this fun club, we will practice team building, acting exercises and presentation skills all while having a lot of laughs. We will also learn a bit about worldview and how we as Christians can see stories and media through a Christian lens. It is my desire that the kids will see themselves as story tellers who have the opportunity to create content that influences people for the good and contributes to the growth of the Kingdom. We will perform a show in the winter, before Christmas break and a show in the spring, before the end of school. Due to the nature of the class, signups must take place in week 1 or 2 of the semester and then the class will close until the next semester. A minimum of 6 students is needed for the class to run. Registration fee is $80 per semester to the instructor, Miss Lisa Kissi-Ayittey and an enrollment fee of $30 per semester to Miss Marilyn Stephens.

Rancho Impact (6th-8th Grade) *"Service, Community, and Fun."*
Teacher: Christina Toland
Time: Thursday Morning at 8:00- 8:55 a.m.
Cost: $80.00 per semester, plus $30 enrollment fee
Contact: Christina Toland at cjsbelle@aol.com

Impact Is an exciting class just for Middle School students. The goal of Impact is to give back and serve the students at Western Christian PSP. The students in Impact work to raise school spirit, community, and student involvement in service projects. In addition, we will develop deeper community by planning events for 6th-8th graders. Impact students who enroll do so because they recognize that there is more to being successful in school than simply doing homework. Having a positive atmosphere where students feel wanted and accepted is critical to their success. To that end, the members of Impact will focus on providing engaging activities that ensure a well-rounded middle school experience monthly. Impact will help to develop organizational, communication, and leadership skills. We will have a strong focus on Godly character, service and community. Being an Impact member is easy! If you will be in 6th-8th grade, all you have to do is fill out an application and get an interview. Each Spring, Impact will elect class officers to represent the group. You have the option of running for an office or just be an appointed member. Everyone has a role in Impact and you should become a part of it! Impact is composed of students that are in 6th-8th grade. Space is limited! Apply NOW for Fall!

Thursday School Kindergarten Class

Lisa and Kwesi Kissi-Ayittey are starting their seventh year of homeschooling their children, Sophia, Seth and Daniel. Lisa has a BA in Communications from Calvin College in Grand Rapids, MI and an MA in Intercultural Studies from Fuller Theological Seminary in Pasadena, CA. She worked as a Missionary Youth Minister at New City Kids Church in Jersey City, New Jersey for several years. In that role she led a Youth Acting Troupe for middle and high school students. Lisa has also been a counselor for children with behavioral challenges at a residential treatment center in California and she recently started her own business, Kid University Resources which provides in-home classes for kids from grades K-8. Lisa enjoys being organized and creative and gathering small groups together for learning, fun, food and fellowship. Lisa and Kwesi are so grateful that God led their family to homeschooling. They consider it a joy and a privilege to have such an opportunity with their children.

Class Description

Welcome to Kindergarten where learning is FUN! We believe that children can love school and look forward to learning. In the Thursday kindergarten class this year, your child will be getting a passport to adventure! In our studies we will travel the globe learning about transportation, landforms, bodies of water and meeting the animals of the world! Arts and crafts, videos, songs, snacks and exercise will all be part of our morning together. We will learn about Jesus and the Bible and the kids will play with their friends. Miss Lisa and Miss Carrie look forward to welcoming each child and helping them grow and develop throughout the year. It's going to be a great one!
Lisa Kissi-Ayittey, teacher and Carrie Thiart, assistant teacher

Thursday School 1st Grade Class:

Rochelle Gleason- I have been blessed with a heart and love for children! I have been serving in Children's Ministry since 2007. I directed and taught Sunday school & Kids club. I am currently an AWANA leader at Water of Life. My husband and I lead home groups & fellowship gatherings out of our home once a month. We have three wonderful daughters. Mariah 19, a college student, Bailey 18, newly graduated and Makenzie 7, whom I homeschool and this will be her second year attending Western.

Course Description: I am very excited to teach your children in this upcoming year. I will be teaching Language Arts/ Phonics. We will focus on Consonants, vowels & blending sounds. My lessons will be easy to address for the needs of each individual learner. We will be doing a fun interactive page every Thursday that will give them an opportunity to write, color, cut & glue. They will definitely enjoy this time of learning! We will also be doing a weekly memory verse. I look forward to meeting your children.

Thursday School 2nd-6th Grade Classes

Art

Teacher - Traci Esser / Traci has her degree in Child Development and has 15 years of experience working as a director for school age children in both Options Surround Care and the Walnut Valley USD Enrichment Program. She was also a certified trainer for the California School Age Consortium for Behavior Management. She has been homeschooling her two children for the last 7 years. Art Thru The Ages: In this class, we will be exploring all forms of art from Creation to the present day. We will learn about different media, famous artists (including sculptors, architects, bakers, inventors, etc.) and how they helped shape our world. Since we have all been beautifully made in God's image, then we ALL have a creative side.

Science

Teacher- Stephany Maxwell is both humbled and honored to be the new Tuesday school science teacher. She attended the University of Texas at Arlington, majoring in Biology with a pre-med option. Two years ago, seeking to honor God and lead Christ centered lives, she and her husband Benjamin began the home school journey. As they study the Holy Bible it is evident it is filled with scientific facts and she is personally inspired with the truths revealed to us in the book of Job. She prays that they attain an intimate knowledge of our Glorious God as we study his creations.
Course Description: We will be studying the science surrounding the days of creation (Genesis 1:1-27). I will also be incorporating several S.T.E.A.M (science, technology, engineering, arts, and math) projects and quizzes disguised as games.

Physical Education

Teacher- Lachelle Sessions has a B.A. degree in Liberal Studies. She has been the San Dimas Park Day Coach for five years as well as the Head Track and Field Coach for a homeschool league for 6 years. Lachelle is an avid sports enthusiast and enjoys working with kids. She has a passion for sports, health and wellness. She enjoys volunteering with different organizations including the Health Scholar program at Riverside Community Hospital, kid's registration at church, and where ever else there is a need.

Course Description: This physical fitness class will introduce your child to a variety of fitness activities and sports. Activities such as plyometrics, isometrics, calisthenics, and stretching techniques will be employed for training. Sports may include basic martial arts, baseball, volleyball, obstacle courses, and fun old-fashioned games such as kickball and four square. The importance of good nutrition, healthy lifestyle habits, good sportsmanship, and a Godly attitude will be stressed.

RANCHO THURSDAY SCHOOL CALENDAR
2019—2020

THURSDAY:

Sept, 12,19,26

Oct. 3,10,17,24,31

Nov. 7,14,21

Jan. 9,16,23,30

Feb. 6,13,20,27

Mar. 5,12,19,26

Apr. 2,9,23,30

May 7,14,21,28

Fees:
Thursday school **Pre-K to 5th grade 9:00 to 12:30**— 1 student $180 / 2 students $280 / 3 students $360 / per semester payable to CCL
Thursday school **6th to 8th grade 8:00 to 12:30—** 1 student $200 / 2 students $320 / 3 students $420 / per semester payable to CCL

Thursday Schools Spirit Days

Sept- 26th Pajama day

October -24th Wear your favorite sports team

A - t-shirt or Jersey With your favorite sports team logo

Nov - 21St Ugly sweater day

Jan- 16th

Crazy hair and crazy sock day

Feb- 11th Dress like twins Or Wear Red

March -5th 100 day of school

Dress like a 100 year old

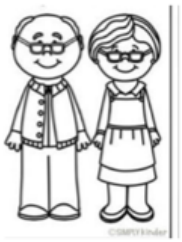

April - 9th 80's Day

Dress in your craziest 80's style

May - 14th Hawaiin Day wear your favorite Hawaiin shirt & flower Leigh's

Friday School Center for Creative Learning 2019–2020

@ Chino Valley Community Church

14601 Peyton Drive Chino Hills CA. 91709

Fees:

Pre-K to 8th grade 9:00 to 12:00— 1 student $180 / 2 students $280 / 3 students $360 / per semester payable to CCL

Chapel: 9:00-9:30 am ~ Parents attendance requested

Friday School Dates:

Western Christian PSP Pre-School 3 & 4 year olds welcome!

Teacher for 3s: Valerie DeRenzis
Hello, I am Valerie DeRenzis. My husband Brian and I have been called to the ministry of homeschool for 5 years raising and teaching our three children, Ashley, Adam and Alyssa in the ways of our Lord and Savior Jesus Christ. It is a blessing to be intentional teaching His Word and daily sowing seeds of God's truth, great love and grace. I studied Accounting at University of La Verne and have been serving in ministry for several years including Children's Ministry, Women's Bible studies and Marriage Ministry at our home church Calvary Chapel Chino Hills. Looking forward to a year of nurturing a love for the Lord by learning about His Word and His creation.

Items will be needed for this class:
Kids bring backpack with: healthy snack, fat beginner pencil, glue stick, crayons, scissors, 3 ring binder (name label items please)
Rules:
Take your child to the restroom before class
Must be potty trained
All parents drop off children after chapel
Older siblings CANNOT pick up pre-schoolers
Parents pick up preschoolers at 11:45 a.m. each week. A late fee will be charged if you are more than 10 minutes late

Teacher for 4s: Christina Toland has countless years of experience working with preschoolers in ministry and professionally. Sensitive to the learning styles of the young child each student will be exposed to the foundation of learning ABCs, numbers, colors and shapes through music, dance, stories, hands on activities and play.

There will be activity stations, with blocks, legos, books, worksheets, Circle time, play imagination time, show and tell, and more.

Kids bring backpack with: healthy snack, fat beginner pencil, glue stick, crayons, scissors

Rules:
Every parent must volunteer 1 time per semester
Must be potty trained.
All parents drop off children after chapel
All parents pick up children before Friday school ends.
A late fee will be charged if you are more than 10 minutes late.

Space is limited! Please contact Christina Toland ahead of time at cjsbelle@aol.com

Friday School Class Descriptions

Kindergarten: Christine Arnold 16 weeks
This year our kinder class will be learning all about the world around them...from the seasonal changes God has made in our world, to plant and animal life and even a little bit about our solar system... this year is going to truly be out of this world! We will be learning through our daily rug time (i.e. Calendar, prayer, etc), songs, Bible, art, story time, and so much more!!! I am both blessed to have this opportunity to teach your kids and honored that you would trust me and my ability to teach them this year.
I have my B.A. in Liberal Studies and had previously worked as an ABA (Applied Behavioral Analysis) therapist for almost 3 years. I took a sabbatical from work when my husband and I started our family and I have homeschooled our 2 boys for the past 4 years. I have also been a substitute teacher at Cornerstone Christian and recently became a sub at Western Christian PSP for Tuesday and Friday schools.
I am looking forward to meeting all of your wonderful kiddos!

1st Grade: Christy Miller- 16 weeks / Credentialed Teacher
This year we will be learning about a different artist each week by reading about them and completing a project in a similar style that they would have done. (Similar to the Meet the Masters program) We will be using different methods and styles with- painting, pastels, watercolor, crayons, glue, markers and anything else fun I can find. We will also be having sharing time, PE activities and snack time on the playground. Looking forward to meeting your kids!

2nd Grade: Sheri Ryan 16 weeks
Sheri has a B.A. in Liberal Studies and a M.A. in Education from Biola University, and taught 2nd grade for 6 years, before choosing to be a stay-at-home mom. She has homeschooled her children for 7 years.
This year second graders will enjoy wild and whacky science experiments, fun art projects and lots of group activities to enhance and supplement the homeschool experience.
2nd graders will learn basic art terminology, explore color, patterns and textures through the use of various mediums. We will also be doing seasonal crafts to encourage creativity.

3rd Grade: Maureen Bosanko 16 weeks
Our class will be learning about geography and culture. As we learn we will be working on a geography lapbook that the students will bring home at the end of the year. Each week we will learn about a new country or continent. We read a literature book from the country, sample food from the country, play a game from the country and add information to the lapbook. Students will be required to bring their own supplies to class, a supply list will be given at the beginning of the year.
I have a B.A. in Bible, a teaching credential in rehabilitative services, and a B.A. & M.A. in Communicative Disorders (Speech Language Pathologist).

4th Grade Abbie Morris Teacher- Abbie Morris has been teaching for over 20 years in one form or another. Whether it is homeschooling her own two children, coaching cheerleading, teaching dance for all ages two and up, or being a High School History SDC teacher. She has had the wonderful privilege of being a part of Western Christian PSP Friday school where she currently assists in the Kindergarten and First Grade classes and is blessed to be the Christmas Chapel Coordinator.
I am so excited to be teaching fourth grade this year at our Friday School campus

Class-description will be studying early American history exploring with Christopher Columbus the finding of our New Country! Reenactment of our first thanksgiving along with the travels of Lewis & Clark and Sacajawea! For second semester we will be studying California history; our State territories, the gold rush ,and we will be building sugar cube missions. We will be using Evan Moore Curriculum including literature and biblical reference.

I will have a class supply list available -
Students supply list for first day
1. Large size pack of construction paper
2. Pencils, markers, colored ,pencils and crayons
3. Scissors, glue ,stick, Elmer's glue and tape
4. 1 three ring binder
5. 1 pack of plain card stock
6. 1 pack of lined paper

5th grade Traci Thompson Traci has been homeschooling since 2009 and has 2 recent WCSPSP graduates along with a current student who will be in 8th grade. She has a BA in Communications and an MA in Theology from Fuller Seminary.

5th grade class this year will focus on becoming more comfortable with speaking in front of people first by hearing great poems and songs and reciting them together, then for those willing to step it up, learning a piece at home to share with the class. We will add to this some great literary and biographical stories, and even have some short impromptu challenges or debates!

Science 6th to 8th grade: Charley Cheatwood Hello, my name is Charley Cheatwood and I will be teaching science this next year. I am currently the Family Pastor at Bethany Baptist Church in Montclair, Ca. My wife, Thiam, and I have been married for 16 years and we have 3 children – Gideon, Faith, and Eden – enrolled at Western Christian's PSP.
I have taught 3 rd, 4 th, and 5 th grade in the Ontario-Montclair School District and in the Victor Elementary School District and enjoy the elementary academic environment. I have always loved science and am looking forward to leading our classes into a hands-on discovery approach. I want students to come away thinking, "Wow, our God sure has made some fantastic things…"

Ancient History 6th to 8th Grade - Teacher**:** Stephanie Carrillo I have a B.S. in Speech Pathology & Audiology, a Multi-subject California Teaching Credential, and my M.A. in Multicultural Education. I taught in the "brick and mortar" school system for 15 years, before I was blessed with my son. I've been homeschooling for 7 years and loving it!

This year in middle school we will be studying ancient history and civilizations by weaving Bible history and world history together. Students will see God's hand at work throughout history! We will be using "The World's Story Volume 1: The Ancients" as a guide for our study. This study is designed to be a 3 year rotation. We will begin our journey in Genesis with Creation through ancient Egypt. The next year, our journey will pick up with ancient China through ancient Greece. The final, study will cover Alexander the Great through the Roman Empire. Each study section will include a literature book component. We will meet various biblical patriarchs, prophets, kings, historical figures, and ancient civilizations that existed during this time in world history.

Materials Required for Every Student:
*1 inch 3 ring binder with clear pocket cover
*pencils
*colored pencils
*crayons (twistables)
*scissors
*pencil case
*glue sticks
*novel (TBA)

PE 6th to 8th Grade
Head Coach: Chris Rix Chris played varsity football, baseball and basketball at Bishop AMAT high school and Santa Margarita high school. He then received a full scholarship to play quarterback at Florida State. There he became the 1st and only 4 year starter at FSU and also graduated with a degree studying communications.
Following his college career Chris went on to the **NFL** with the **San Diego Chargers.**
He is now a Pastor and serves as the director of ministry for the Fellowship of Christian athletes. He is also the founder and head coach of the Champion Training Academy here in Southern California, helping train athletes in all sports and all ages.

Cole Toland and **Gideon Cheatwood** are long time members of WCPSP and have been helping in WCPSP athletics department for many years now. As they step up to the position of Co-Leading Physical Education for Friday School, they are enthusiastic to have the opportunity to mentor your kids in reaching physical goals. They feel being physically fit will help them explore GOD's creation and enjoy life to the fullest. They will achieve this through exercise and fun physical activities.

IMPACT—"*Service, Community, and Fun."* **Middle School Class for 6-8th Grade**
Impact Is an exciting new class just for Middle School students. The goal of Impact is to give back and serve the students at Western Christian PSP. The students in Impact work to raise school spirit, community, and student involvement in service projects. In addition, we will develop deeper community by planning events for 6th-8th graders. Impact students who enroll do so because they recognize that there is more to being successful in school than simply doing homework. Having a positive atmosphere where students feel wanted and accepted is critical to their success. To that end, the members of Impact will focus on providing engaging activities that ensure a well-rounded middle school experience monthly. Impact will help to develop organizational and communication skills. We will have a strong focus on Godly character, service and community. Being an Impact member is easy! If you will be in 6th-8th grade, all you have to do is fill out an application and get an interview. Each Spring, Impact will elect class officers to represent the group. You have the option of running for an office or just be an appointed member. Everyone has a role in Impact and you should become a part of it! Impact is composed of students that are in 6th-8th grade. Space is limited! Apply NOW for Fall!

Teachers: Thiam Cheatwood and Christina Toland
Cost: $80.00 per semester, plus $30 enrollment fee
Time: Friday Morning at 8:00- 9:00 a.m.
Contact: Christina Toland at cjsbelle@aol.com

Western Christian PSP
CVCC Friday School Calendar
(dates subject to change)

September 6,13,20,27
October 4,11,18,25
November 8,15,22
December 6, 13 (For Credit Only - Back Building)
January 10,17,24,31
February 7,14,21,28
March 6,12,20,27
April 3, 24
May 1,8,15,22, 29

Friday School Spirit Days 2019/20

Make sure your spirit wear does not get in the way of PE or activities in class.
Always wear proper shoes.

January 10 **Pajama Day** (no slippers) Rest in the Lord	**Psalm 4:8**- In peace I will lie down and sleep, for you alone, Lord,make me dwell in safety.	
February 7 **Twin Day**	**Proverbs 27:17** As iron sharpens iron, so one person sharpens another.	
March 6 **Sports Team Day** Dress in your favorite team swag or sports gear.	**1 Corinthians 9:24-25** Do you not know that in a race all the runners run, but only one gets the prize? Run in such a way as to get the prize. Everyone who competes in the games goes into strict training. They do it to get a crown that will not last, but we do it to get a crown that will	
	last forever.	
April 3 **Wear Silly Socks and Crazy Sunglasses**	Psalm 119:105 Your word is a lamp for my feet, a light on my path.	
May 1 **Super Hero Day**	**Philippians 4:13**-I can do all things through Christ who gives me Strength.	

HIGH SCHOOL HAPPENINGS

High School Coordinator: Carol Loumagne (909) 913-3225 *November 2019*

On-Campus Students. Please be aware that you will need to communicate with the school for schedules, books and uniforms before school starts. You should have received a letter from the school with this information. If you have not, call the school office.

Reminder: Please take a look at the High School Handbook. There is a lot of information there to help you organize for high school.

You can register your Junior or Senior for SATs at collegeboard.org. The website for the ACT is ACT.org.

Note: New email address to turn in paperwork, request transcripts or work permits:
WesternChristianPSP@gmail.com

Remember:
***ONLY 90 CREDITS maximum accepted per year.** (70 credits per year is sufficient for college prep track)
***TA (Teacher's Assistant)** is given 5 credits each semester - no grade
*World History **must include Geography**
*PE **must include one semester of Health**

Transcript Requests—Please allow 5 — 7 days for processing your transcript request. Contact Martha Lujan at **WesternChristianPSP@gmail.com**

Due Dates for High School Paperwork *(Please send all paperwork to Martha Lujan.)*

October 15 -	4-Year Plan, Course Summaries
February 1 -	Report Card, Lesson Plans
March 31 -	SENIORS ONLY—All paperwork must be current in order to participate in graduation
June 1 -	SENIORS ONLY—Final Report Card, Attendance form, Lesson Plans
June 15 -	Grades 9-11—Report Card, Attendance form, Lesson Plans

Tips for Preparing Your Student for College

Having a high school diploma is important but it doesn't guarantee that you will be able to get into college. It can be a difficult process these days. Here are 12 tips/suggestions for students considering college entrance:

1. Plan ahead. When you know what college you want to go to, go to their website to make sure that you are taking the courses that they recommend.

2. Align your course titles with those of Western Christian so that the colleges will recognize what you have been doing.

3. Check the Western Christian website to see what courses CSU and UC want you to take.

4. Check this website for more information about how to get into college as a homeschooler: Look at www.californiacolleges.edu/#/

5. Be involved in the community so that you can talk about your experiences and the ways that you have made a difference to people. Colleges want smart and academic students, but they also want people who can change the world for the better.

6. Find out what you do well, do it, and learn how to write about it. Colleges are looking for you to explain to them why you are "head and shoulders better" than the others who are also applying to college.

7. Take the tests. Take the SAT. Take the ACT. Take the SAT II subject tests. Find objective ways to prove that you are who you say you are. Test taking is a learned skill. Practice, practice, practice.

8. Take AP courses and their corresponding tests.

9. Take some community college courses or enroll in the part-time program at Western Christian. This is another way to show that you are as good a student as your mother thinks you are.

10. Make sure that you have all the courses that Western Christian requires for a diploma.

11. Most importantly, pray for God to go before you in this whole process.

12. Remember that it is hard to get into many college programs today, so you should have several options. Don't put all your hopes and dreams into one program unless you have figured out several ways to get there.

Jr. High and High School Credit Courses
CLASS DESCRIPTIONS 2019—2020

Enrollment Fee: $30 per semester per class (payable to teacher)
THIS IS NOT INCLUDED IN TUITION FEES!

Course Fee: varies (payable to individual teacher)
How to Enroll: Please call each individual teacher. The enrollment and medical release forms are to be turned in the first day of class, and will be e-mailed to those who are preregistered for the classes.

Please note: These classes are designed to be supplemental--to help parents of junior high and high school students. The parents are considered the primary instructors and are responsible to make certain that the work is completed, that grades are turned in to the PSP, and that payments are made to the respective teachers.

Chino Valley Community Church (CVCC)

14601 Peyton Drive Chino Hills CA. 91709
(Fridays, unless otherwise noted)

American Sign Language – ASL 1 **High School Credits: 10 credits per year**
Teacher: Kathy Bartling
Contact: 951) 809-5284 or, Email: Kateagirl4u@gmail.com
Course Fee: $155 per semester, plus $30 enrollment fee
Supply Fee: $5.00/sem
Books required: "The American Sign Language Phrase Book" by Lou Fant
(Available at Amazon or Barnes & Noble)

Recommended: Any ASL dictionary for reference (Barnes & Nobles has many)
Resources: ASLpro.com, Lifeprint.com (ASL University), Other various websites
ASL sign language is the only accredited sign for the United States. In this beginning class we will learn how to communicate in sign as we learn vocabulary, group practice, presentations, games, and tests. We will also explore some of the culture of the deaf community. There will be a new lesson every week. The student is expected to study the lesson at home, culminating in a quiz at the beginning of each class time. We will have an exam and a class presentation at the end of each quarter to reinforce what the students have learned.

American Sign Language – ASL 2 **High School Credits: 10 credits per year**
Teacher: Kathy Bartling
Contact: 951) 809-5284 or, Email: Kateagirl4u@gmail.com
Course Fee: $155 per semester plus $30 enrollment fee
Book required: "American Sign Language – The Easy Way" by David Stewart/Barron's Educational Series, Inc. (Barnes & Noble or Amazon)
Supply fee: $5.00
Recommended: General ASL Dictionary
Resources: ASLpro.com, Lifeprint.com (ASL University)

This course is for those students who have already fulfilled one year of ASL. The class will fulfill the requirements for a 2nd year language course. It will encourage students to communicate in sign only and develop an extensive vocabulary of signs. Because this language is uniquely different from English, students will need to practice and study concepts at home to reinforce the lesson. Dialogues and other conversational techniques will be used. Testing and projects will also be assigned. This year's course will fulfill language credits for High School.

American Sign Language—ASL 3 **High School Credits: 10 credits per year**
This course is a continuation from ASL 2. Having the necessary foundations for the structure of the language in ASL 2, this course will build on those skills by practicing dialogues, structure, sentence types, Classifiers, and review of vocabulary. This class will be conversation based in order to truly excel in the language.
Course fees: $155 per semester plus $30 enrollment fee
Supply fee: $5
Teacher: Kathy Bartling 951-809-5284 Email: Kateagirl4u@gmail.com.

High School Photography - Grades 9th - 12th
This fun and creative one-year course incorporates both digital and art photography. The class is interactive, with many class sessions working together as a class to explore the techniques being taught. This is a one year course, and each class is 1 hour and 15 minutes in length.
Basic photography skills are taught through bi-weekly assignments, lectures, video and projects. Various photographic styles are explored including, Documentary, Portraiture, Commercial, Landscape and Nature. Photographically driven art pieces are also a part of the class. Students will learn the art of photo Transfers, Cyanotypes, Inkodye T-Shirt printing, photo collage, and make a photo lamp.

I have been teaching this course for over 16 years and it is always a favorite among the students, and is sure to improve their photographic skills.

To register for this class contact Sue Basile @ sibue61@gmail.com or phone (909) 248-8935.
Course Fee: $155.00, plus materials fee for art supplies and, $30 enrollment fee

Speech: Learning to Speak Effectively and with Confidence (high school 9-12)
SPRING SEMESTER ONLY
This course is designed to help students learn how to communicate with confidence in front of others. Skills include topic selection, research, organization, and presentation tips. We will also be discussing how important our words are as followers of Christ, and we will be taking a look at what God's Word says on this topic. Speeches will be informative, persuasive, devotional, impromptu, and more. Students will also learn how to share their testimony. This will be a safe, friendly atmosphere, which will allow students to learn and grow through a class, which is often an uncomfortable one for most. Students will be held accountable to treat each other with respect and courtesy.
CLASS SIZE MAX: 12 students
Course Fee: $155 plus $30 enrollment fee $5 Supply fee (due first week of class)
Materials: Sound Speech Student text, available from bjupresshomeschool.com or cbd, notebook with dividers
Instructor: Susie Hemsley (909)597-8767 hemsleysusan@gmail.com

US American History Grades 11-12
American History is so fascinating, and throughout this class you will develop a deeper understanding and appreciation for what makes this nation great, and what sets it apart from the rest of the world. From Native American society through modern America, students will address both the workings of God and the shortcomings of humanity in the formation and progression of America. Students will gain an appreciation of the providence of God in the development of a country based on Biblical principles and events that have shaped America's history. Students discuss geography, politics, economics, and current events to formulate reasoned Christian viewpoints on issues of contemporary society. The class will be enhanced through historically based DVD's, mini debates and speeches, dramatic reading as well as games to help you prepare for quizzes. The hope is that history will become so much more than just words in a textbook. During the class we will occasionally use art projects to enrich the study of America's past, and a few basic art mediums will be needed.

Our Text: United States History, 4th Edition Bob Jones University Press 978-1606820056
Course Fee: $155 plus $30 enrollment fee $10 Copies & Art Supplies fee per semester (due first week of class)
To register, contact: Sue Basile at sibue61@gmail.com or phone (909) 248-8935.

World History & Geography
This one year course, based on *Exploring World History* by Ray Notgrass (My Father's World), includes an overview of World History from creation to modern times. The students will also study Geography using Abeka's *World Geography In Christian Perspective,* and complete map work as it applies to our study of history.

In addition to the primary text, the class will incorporate videos, presentations, timelines, and art projects, which will be integrated to enhance their understanding of history. The purchase of a few art supplies will be necessary.

Materials: Exploring World History Textbook, Exploring World History Student Review, and Exploring World History Quiz and Exam Book by Notgrass. World Geography In Christian Perspective Textbook, 2nd Edition, by Abeka.
Course Fee: $155 plus $30 enrollment fee $10 Copies & Art Supplies fee per semester (due first week of class)
To register, contact Sue Basile @ sibue61@gmail.com or phone (909) 248-8935.

Writing/Grammar I through U.S. History (Explorers to the Gold Rush)
This is a full year course for 6th -12th graders. It is a class for students who have not taken a writing class previously or are not familiar with the basic EIW elements. The class will cover vocabulary, grammar, editing, public speaking and poetry using sources that focus on this time period in history.
Material: Three ringed binder, dividers Supply Fee: $15
Location: Chino Valley Community Church Course Fee: $155 per semester; plus $30 enrollment fee
Teacher: Karen Greek 909-214-3648 or webksg@verizon.net

Writing/Grammar II through U.S. History (Civil War Era to the Present Day)
This is a full year course for 8-12th graders. It is a class for students who have taken Writing and Grammar I or have had previous experience with EIW and know the elements included in this program. This class will also include vocabulary, grammar, editing, public speaking and poetry using sources that focus on this time period in history.
Materials: Three ringed binder, dividers, packet from Writing I, and the novel Animal Farm Supply Fee: $15
Location: Chino Valley Community Church Course Fee: $155 per semester, plus $30 enrollment fee
Teacher: Karen Greek 909-214-3648 .or webksg@verizon.net

American Literature
In this course, we will study the great writers and poets (Bradstreet, Edwards, Hawthorne, Twain, Dickinson, Thoreau, et al.) from each era in American Literature (1630-1960). Students will enhance their critical thinking skills and develop their understanding of American Literature within a biblical worldview (and references to it in our society today). Our weekly class sessions will provide a time of interaction between the students and teacher where they will engage in meaningful discussions, conduct presentations, and participate in group projects and collaborative assignments. This class will include the study of poetry and short stories, novel reviews, literary devices, composition, timed writings, and thesis statements.
Materials: TBA
Location: Chino Valley Community Church Course Fee: $155 per semester, plus $30 enrollment fee
Teacher: Heidi Ollman — heidi.ollman@gmail.com 909.319.8432
Bio: I earned my BA in English Education (speech communication emphasis) from CSULB and completed my MS/SS credential at APU. I have homeschooled my children from the start with my eldest graduating from WCPSP in 2018. I also conduct educational tours for all ages at Amy's Farm in Ontario.

British Literature
The study of the history, culture and major writers of each era of English Literature is the focus of this class. In this course, all readings will be considered in context of historical, cultural, and philosophical influences of the time periods studied. Students will think, speak, and write critically about what they have read and these concepts and ideas will be discussed in class within a biblical worldview. They will generate and share their own thoughts and opinions about selected literary works, their ideas and understanding of key concepts through class participation, papers, projects, and presentations. Students will be encouraged to have a cultural understanding of the use of literary devices and references as they develop a lifelong love of literature.
Bio: I earned my BA in English Education (speech communication emphasis) from CSULB and completed my MS/SS credential at APU. I have homeschooled my children from the start with my eldest graduating from WCPSP in 2018. I also conduct educational tours for all ages at Amy's Farm in Ontario.
Materials: TBA
Location: Chino Valley Community Church Course Fee: $155 per semester, plus $30 enrollment fee
Teacher: Heidi Ollman — heidi.ollman@gmail.com 909.319.8432

New Math Teacher: Ximena Williams. williamsximena@gmail.com

Mrs. Williams earned her Bachelor of Arts in Mathematics with Honors from California State University San Bernardino and completed her teaching credential program at the University of California Irvine. She holds a State of California Single Subject Teaching Credential in Mathematics. Mrs. Williams has had extensive experience as a math teacher for Murrieta Valley High School and for The Grove School in Redlands where she helped develop the mathematics program. She has also taught adults at the Fontana Unified School District as a GED instructor and at California State University Fullerton as a High School Equivalency instructor. This is her thirteenth year of lovingly homeschooling her four children, with her second child graduating from Western Christian PSP in June 2019. She is so excited to teach at WCPSP and share her love of math.

Algebra 1: Full year course. Class meets once per week on Fridays at Chino Valley Community Church in Chino Hills. This course covers the essential principles of Algebra, including topics such as graphing linear equations and inequalities, solving systems of equations, exponents, solving quadratic equations with factoring, polynomials, scientific notation, metric conversions, and conic sections. It will be up to the family to check and correct the homework, so the instructor's manual will be useful.

Materials:

1. Math U See Algebra 1 Level Up Set which includes the Instruction Manual, the Student Pack (workbook and tests), Instruction DVD's, and a 12-month access to the online Digital Pack -$94.
   Available at mathusee.com, christianbook.com, or rainbowresource.com.
   Alternatively, you may purchase the Student Pack(new) and the Instructor manual (used) separately. Please contact me if you have any questions.
2. Scientific Calculator, ruler
3. Binder to store handouts, tests, etc.

Fees: $155 course fee per semester plus $30 enrollment fee

Max class size: 15

Teacher: Ximena Williams (909)856-7283 williamsximena@gmail.com

Algebra 2: Full year course. Class meets **once** per week on Fridays at Chino Valley Community Church in Chino Hills. Algebra 2 is a rigorous course that builds on Algebra 1 and Geometry. The course covers topics such as quadratic equations, complex numbers, conic sections, linear systems of equations, inequalities, vectors, and problem solving. At the completion of Algebra 2, students should be able to move onto Precalculus. It will be up to the family to check and correct the homework, so the instructor's manual will be useful.

Materials:

1. Math U See Algebra 2 Universal Set which includes the Student Pack (workbook and tests), the Instruction-Manual with complete solutions, Instruction DVDs, and 12-month access to the online Digital Pack ($125).
   Available at mathusee.com, christianbook.com, or rainbowresource.com.
   Alternatively, you may purchase the Student Pack (new) and the Instructor manual (used) separately. Text me if you have questions.
2. Scientific Calculator, ruler
3. Binder to store handouts, tests, etc.

Fees: $155 course fee per semester plus $30 enrollment fee

Max class size: 15

Teacher: Ximena Williams (909)856-7283 williamsximena@gmail.com

Physical Science
This is a full year high school credit class. 8th graders can take the class for high school science credit as well. Topics covered will include: matter in its 3 states, kinetic and potential energy, foundations of chemistry, Newton's Laws of Motion, forces and simple machines, sound and light waves, magnetism, and electricity. This is a foundational science course that prepares your student for upper level science. It includes laboratory experiments that reinforce topics. We will be doing a science project and presentation in the second semester. (minimum 7 students needed)
Textbook/Materials: Science: Matter and Energy Textbook, Lab Book, and Test book from Abeka Publishers
Location: Chino Valley Community Church
Teacher: Charley Cheatwood, charley@bethanybaptistlife.org
Course Fee: $155 per semester Enrollment Fee: $30
For this class to be held there must be a minimum of seven students enrolled

High School Biology
Biology is most exciting (and most truthful) when it is taught and learned in the context of our awesome Creator. His creation certainly reflects the majesty, wisdom, and power of God. Unfortunately, secular science is often taught in such a way as to become a stumbling block to the development of our faith. Science can instead be a stepping-stone to faith – the evidence for design is everywhere, especially in Biology! This course is taught with a Creation perspective. We will use the Apologia book, "Exploring Creation with Biology". Topics include the five kingdoms of life, the chemistry of life, cell structure and function, genetics, ecology, evolution (as a theory), as well as plant, animal, and human biology. Each week we will have a one-hour lecture/discussion period (generally using PowerPoint slides), followed by a one-hour lab.
Course Fee: $300/semester, plus enrollment fee, $30
Instructor: Matthew H. Sanders, matthensan@gmail.com or (626) 244-5462
Matthew has a MS in Biology from the Institute for Creation Research. He is currently an adjunct professor at Azusa Pacific University. Matthew has taught high school chemistry and physics with the EIE home school program in Monrovia, CA. He has also taught at Christbridge Academy in Azusa, CA; AP Biology, Physics, Chemistry, Biology, US History, Government, Economics, and Personal Values/Bible classes. Matthew created and taught a science course for the Upward Bound program at Cal Poly Pomona. **see www.mattsanders.info for more information**

High School Chemistry
This course provides a rigorous foundation in chemistry in preparation for college-level chemistry. Topics covered include significant figures, units, classification, the mole concept, stoichiometry, thermochemistry, thermodynamics, kinetics, acids and bases, redox reactions, solutions, atomic structure, Lewis structures, molecular geometry, the gas laws, and equilibrium.
The lab period will alternate between Chemistry labs and a math tutoring time. Students often have difficultly understanding the math that goes with each chapter, so we will focus on that every other week. We will still do at least one lab with each chapter.
We will spend approximately two weeks on each chapter. Students will be given pages to read each day at home, and questions to answer. Short quizzes will be given for each chapter online. Mr. Sanders is always available by phone or email, and is happy to answer any questions or concerns that arise.
These are available as a set from Berean Builders Pub. for $65.

Course Fee: $300/semester (Class length may be adjusted) Enrollment Fee: $30
Text: Discovering Design with Chemistry (ISBN 978-0-9962784-6-1)
Answer Key and Tests (ISBN 978-0-9962784-7-8)
Instructor: Matt Sanders matthensan@gmail.com 626-244-5462 Website: mattsanders.info

ASB/Leadership
This one year class in an interactive class for high school students. They will be learning about the important character traits needed for godly leadership through the lives of prominent leaders of the last few centuries. The students will be planning and implementing monthly high school events for the student body.
There will be several student meetings in the summer.

Textbook: TBA
Fridays at CVCC from 8-9:15am and various times/locations for activities
Karen Greek webksg@verizon.net Course fee: $155 per semester plus $30 enrollment fee

Spanish 1
Description: This is a 2-semester, full-year high school Spanish class, open to both **high school students and eager junior students**. Students will learn introductory Spanish pronunciation, conversation, reading, writing, and grammar. We will review through role-playing and will learn a few Spanish songs along the way. We will explore some of the history and culture of a selected number of Spanish-speaking countries. There will be weekly homework, bi-weekly quizzes, and a test every 4 weeks or so.
Textbook: BJUP Spanish 1 Student Text (2nd Edition) & binder with sheets to write notes on, index cards to make flashcards
Fee: For WCS members, the cost is $155/semester plus $30/semester enrollment fee (total: $185) for WCS members. For non-WCS members, the class fee is $155/semester plus $55/semester enrollment fee (total: $210).
Time & place: Fridays from 9:30-10:45 AM @ Chino Valley Community Church
Teacher: Silvana West (B.S. Molecular, Cell, & Developmental Biology, minor in Latin American Studies; PharmD.)
Background: I was born and raised in Argentina where I finished high school. I understand the effort and challenges that go into learning a second language as an adult. I look forward to sharing with you how to understand and master Spanish at level 1. I have experience in tutoring high school students in Spanish, simultaneous translations of sermons, and cross-cultural ministry in the U.S. and Mexico. I'm entering my sixth year of homeschooling. Please email me if you have any questions at westmrs767@gmail.com!

Spanish 2
Description: Full year-high school Spanish. This course is a continuation of Spanish 1. It is open to **high school and junior high students**. There is a greater emphasis on verb tenses in addition to reading, writing, grammar, and vocabulary. Student will continue to expand their conversational skills through listening, speaking, and role-playing. We will also learn a few Spanish songs and learn a few historical/cultural aspects of a selected number of Spanish-speaking countries. There will be homework every week, bi-weekly quizzes, and a test every 4 weeks or so.
Textbook: BJUP Spanish 2 Student Text (2nd Edition) & binder with sheets to take notes on, index cards to make flashcards
Fee: For WCS members, the cost is $155/semester plus $30/semester enrollment fee (total: $185) for WCS members. For non-WCS members, the class fee is $155/semester plus $55/semester enrollment fee (total: $210).
Time & place: Fridays from 11:00-12:15 PM @ Chino Valley Community Church
Teacher: Silvana West (B.S. Molecular, Cell, & Developmental Biology, minor in Latin American Studies; PharmD.)
Background info: Please see Spanish 1 description above
Email: westmrs767@gmail.com

BIBLE: Girls High School Bible Course (9-12) This course is 2 semesters. Content coming soon!
This course will involve weekly reading, homework, and Bible verse memorization. This is an interactive class focusing also on, prayer, service projects, and building friendships.
Materials: TBA
Course Fee: $155 plus $30 enrollment fee . $5 Supply fee(due first week of class)
Instructor: Susie Hemsley (909)597-8767 hemsleysusan@gmail.com

Bible: Young Men (9-12) Not all men are called into vocational ministry, but all *are* called to be minsters. Whether in the workplace, University, home or local communities, God has commissioned all who follow him to be disciplined toward the pursuit of godliness, knowledge, labor, and a surrender to the Holy Spirit.
This course is designed to help challenge young men to this higher calling and encourage them in their next step toward living a more disciplined and powerful life as they continue their path towards adulthood.
Main Resources:
Bible (NIV, ESV, NKJV or NASB) *Disciplines of a Godly Young Man* (by R.Kent and W. Carey Hughes)

Instructor: Rick Schoon ricks@summitsocal.org (909)989-5500

American Government/Economics Class Description—Thursday

Instructor: Ken Greek Class time: Thursdays, 5—6:30 p.m. at Chino Valley Community Church
Tuition:

This is an upper division, year-long course. During the first semester, in American Government we will focus on the founding principles that formed America. Students will learn why The United States was created and how it stands as beacon of religious, civil, and economic freedom in the world. We will read from original source documents such as the Declaration of Independence, Federalist Papers, and the Constitution to learn how the three branches of American government were designed to control and limit power to protect freedom. These resources will supplement weekly reading from two books: Matthew Spaulding's We Still Hold These Truths, and Eric Metaxis' If You Can Keep It. Class discussion will explore how our founding principles have informed historical events and are being debated in today's political culture. Students will be challenged to use what they have learned to become active citizens in our democratic republic.

During the second semester, in Economics we will use Henry Hazlitt's book, Economics in One Lesson, as a springboard to explore the principles of micro and macroeconomics. This is a practical course that will require weekly reading of news sources for articles that illustrate each week's subject. Students will be exposed to the major economic systems, principles of supply and demand, government taxation and regulation, unions and other special interests, trade policies, minimum wage and rent control, and a variety of other current trends that are gaining interest like a universal basic income.

Please contact webksg@verizon.net or webksg@icloud.com to enroll in this class.

WCSPSP Chino Hills - CVCC Tentative Schedule 2019/2020

FRIDAY FOR CREDIT CLASSES

8-9:15
ASB (Greek)
World Lit (Hale)
Impact (Jr. High - back building) (Toland)
ASL III (Bartling)
Speech (Hemsley) Fall Semester Note: this is a 'fast pass' class—a year completed in one semester. You DO NOT need to enroll in both semesters. (This meets graduation requirements)

9:30-10:45
World History (Basile)
American Literature (Ollman)
Algebra I (Williams)
ASL II (Bartling)
Bible (girls) (Hemsley)
Spanish I (West)

11-12:15
Chemistry (Sanders)
Writing/Grammar II (Greek)
Algebra 2 (Williams)
ASL I (Bartling)
Digital Photography (Basile)
Bible (guys) (Schoon)
Spanish II (West)

12:30- 1:45
Biology (Sanders) (note: class ends at 2:30 p.m.)
Physical Science (Cheatwood)
British Literature (Ollman)
US History (Basile)
Writing/Grammar I (Greek)
Speech (Hemsley) will be here in Spring semester

Western Christian PSP
CVCC Friday School Calendar
(dates subject to change)

September 6,13,20,27
October 4,11,18,25
November 8,15,22 (Room 6 not available)
December 6 (Room 4A closed), 13 (For Credit Only - Back Building)
January 10,17,24,31
February 7,14,21,28
March 6,12,20,27
April 3, 24
May 1,8,15,22, 29

New Life Community Church, Pomona (NLCC)

275 E. Foothill Blvd., Pomona CA
(Tuesdays, unless otherwise noted)
Classes begin Tuesday,

Enrollment Fee: $30 per semester per class (payable to teacher)
THIS IS NOT INCLUDED IN TUITION FEES!

Course Fee: varies (payable to individual teacher)
How to Enroll: Please call each individual teacher. The enrollment and medical release forms are to be turned in the first day of class, and will be e-mailed to those who are preregistered for the classes.

Please note: These classes are designed to be supplemental--to help parents of junior high and high school students. The parents are considered the primary instructors and are responsible to make certain that the work is completed, that grades are turned in to the PSP, and that payments are made to the respective teachers.

CLASS DESCRIPTIONS 2019—2020

PRE-ALGEBRA (Grades 7-9ish) - THIS CLASS BEING OFFERED IN **POMONA** & **RANCHO**
Text: Pre-Algebra, BJU Press, 2nd Ed. Copyright 2017
Student softback ISBN# 978-1-62856-291-0
T.E. ISBN# 978-1-59166-547-2 - (**2 VOLUMES!!** Book 1 and Book 2 needed)
This is a full year course. Will cover skills required to proceed into High School Algebra, and students completing it will be WELL PREPARED for Algebra 1. **I get asked often, which math should my Jr Higher be doing?" If your student does a decent job (80% average) on basic mathematics, especially multiplication & division, and maybe ok on fractions, he/she should take Pre-Algebra. The current "fashionable" trend in education these days (public and private) is that students should take Algebra I in 8th grade, which would mean Pre-Algebra in 7th. This works for some, and is (in my opinion) a GRAVE mistake for a lot of others! According to Bob Jones, this is an 8th grade curriculum. This class is available, as well, to High School students who require additional work on the basics! Call me if you need to talk about any of this! Starts right out working with equations, covering properties of addition, subtraction, multiplication and division. Will move into decimals, integers, multiples, factors, fractions, equations and inequalities, ratio, proportion, percentages, geometry and graphing. Emphasis through entire text is on equations and solving them, using all the mathematical concepts introduced. These basic skills would be prerequisite for an Algebra course. Students will learn concepts in class, and then complete daily assignments at home. **TEACHER'S EDITION REQUIRED** - daily homework to be corrected by parent and/or student. Tests will be sent home, to be administered by a parent or homeschooling teacher, and brought back to the next class session.

Materials: 3-ring binder and paper, ruler (inches and cm)
Day and Time: Tuesdays, New Life Community Church, Pomona/Thursdays, Rancho location
Course Fee: $155 per semester, plus $30 enrollment fee
Teacher: Brenda McGilvra - Call or email to enroll or if you have questions. 909-730-4090 or nbmcgilvra@gmail.com
Minimum class size: 5 students

FUNDAMENTALS of MATH (6-8ish) - THIS CLASS BEING OFFERED IN **POMONA** & **RANCHO**
Text: Fundamentals of Math Second Edition, BJU Press
Student Softbook ISBN#1-59166-375-1
T.E. ISBN# 1-59166-721-6 (**2 VOLUMES!!**)
This is a full year course covering whole numbers, decimals, number theory, fractions, rational numbers, and using percents. If you are unsure if this is a class for your child we can do a placement test. These basic skills would be prerequisite for a Pre-Algebra course. Students will learn concepts in class, and then complete daily assignments at home. **TEACHER'S EDITION REQUIRED** - daily homework to be corrected by parent and/or student. Tests will be sent home, to be administered by a parent or homeschooling teacher, and brought back to the next class session.

Materials: 3-ring binder, paper, and ruler (inches and cm)
Day and Time: Tuesdays, New Life Community Church, Pomona
Course Fee: $155 per semester, plus $30 enrollment fee
Teacher: Brenda McGilvra - Call or email to enroll or if you have questions. 909-730-4090 or nbmcgilvra@gmail.com
Minimum class size: 5 students - **EXPRESS INTEREST EARLY SO I KNOW WHETHER TO OFFER THIS CLASS.**

ALGEBRA I (Grades 8-10) - THIS CLASS BEING OFFERED IN **POMONA** & **RANCHO**

Text: Algebra I, BJU Press

Student hardback ISBN# 0-57924-325-8 (same as previous years)

OR student softback ISBN# 1-59166-643-0

T.E.- ISBN# 1-57924-326-6 (**2 VOLUMES!!** Book 1 and Book 2 needed)

a placement exam may be required prior to enrollment if your student has not taken a class with me in the past - call or e-mail ASAP This is a full year, high-school level course that meet 1/wk. Begins with a very extensive review of basic mathematical terms and rules, working with integers and real numbers. Moves into the vocabulary of Algebra, solving equations and inequalities, relations, functions, and graphs, systems of equations and inequalities. Continues to cover working with polynomials and factoring them. Students will learn concepts in class, then complete daily assignments at home. Daily homework to be corrected by parent. Unit tests will be sent home, to be administered (per instructions) by a parent or homeschooling teacher and brought back to the next class session. **TEACHER'S EDITION REQUIRED**-- Parent(s) welcome and encouraged, but not required, to accompany students to class, in order to support study during the week.

Materials: 3-ring binder and paper, ruler (inches and cm), graph paper near end of first semester and continuing into second (buy it now, while school sales are happening!)
Day: Tuesday, New Life Community Church OR Thursday, Rancho location
Course Fee: $155 per semester, plus $30 enrollment fee
Teacher: Brenda McGilvra - Call or email to enroll or if you have questions. 909-730-4090 or nbmcgilvra@gmail.com
Minimum class size: 5 students - CALL EARLY TO EXPRESS INTEREST!!

GEOMETRY: Full year course. Class meets **once** per week at New Life Community Church in Pomona on Tuesdays. There will be an emphasis on the vocabulary of geometry, practical applications of geometry, and traditional geometry including proofs. The course includes lines, angles, area, perimeter, volume, Pythagorean theorem, axioms and postulates, quadrilaterals, circles, triangles, congruency and similarity, conic sections, algebraic expressions containing radicals, geometric transformations within the Cartesian plane, and an introduction to trigonometric functions. It will be up to the family to check and correct the homework, so the instructor's manual will be useful.
Materials:

1. Math-U-See Geometry Universal Set which includes the Student Pack (workbook and tests), the Instruction Manual with solutions, and a 12-month access to the Digital Pack ($96). Available at mathusee.com, christianbook.com, or rainbowresource.com.

2. Protractor, compass, and straight edge.

3. Scientific calculator

4. Binder to store handouts, tests, etc.

5. Inexpensive notebook. We will be creating an interactive student notebook (ISN) to keep track of the various definitions, theorems. and postulates.

6. Glue stick, scissors

Fees: $155 course fee per semester plus $30 enrollment fee.

Section 1: 9:15 AM - 10:30 AM

Section 2: 10:30 AM to 11:45 AM

Teacher: Ximena Williams (909)856-7283 williamsximena@gmail.com

Mrs. Williams earned her Bachelor of Arts in Mathematics with Honors from California State University San Bernardino and completed her teaching credential program at the University of California Irvine. She holds a State of California Single Subject Teaching Credential in Mathematics. Mrs. Williams has had extensive experience as a math teacher for Murrieta Valley High School and for The Grove School in Redlands where she helped develop the mathematics program. She has also taught adults at the Fontana Unified School District as a GED instructor and at California State University Fullerton as a High School Equivalency instructor. This is her thirteenth year of lovingly homeschooling her four children, with her second child graduating from Western Christian PSP in June 2019. She is so excited to teach at WCPSP and share her love of math.

Introduction to or World Literature (recommended 9th or 10th grade)
This class covers grammar fundamentals with an emphasis in editing and diagramming with the goal of applying those principles to the writing process. Authors whose work we will study include William Shakespeare, Jules Vern, Harriet Beecher Stowe, and JRR Tolkien. Poetry and concepts of literary analysis will also be covered.

Course Fees: $155 tuition plus $30 enrollment fee per semester
Materials: Novels, IEW editing text, A Beka grammar IV, ringed notebook
Teacher: Carol Loumagne 909) 913-3225 or famlou1@msn.com

Junior High English (recommended grades 7 or 8)
Junior High English covers grammar basics with an emphasis in editing and with the goal of applying those principles to the writing process. Authors whose work we will study include Johanna Spyri, Kenneth Grahame, Esther Forbes, and Ralph Moody. Poetry and concepts of literary analysis will also be covered.

Course Fee: $155 tuition plus $30 enrollment fee per semester
Materials: Novels, IEW editing text, A Beka grammar II, ringed notebook
Teacher: Carol Loumagne 909) 913-3225 or famlou1@msn.com

American Literature (recommended 11th grade)
American Literature covers grammar fundamentals with an emphasis in editing and diagramming with the goal of applying those principles to the writing process. Authors include A.W. Tozer, Nathaniel Hawthorne, Booker T. Washington, and Harper Lee. Concepts of literary analysis and a special unit on poetry will also be covered.

Cost: $155 tuition plus $30 enrollment fee per semester
Materials: ringed notebook, novels, and A Beka's Workbook for Grammar and Composition V, IEW's editing text and Grammar of Poetry
Teacher: Carol Loumagne 909) 913-3225 or famlou1@msn.com

British Literature: (recommended 12th grade)
British Literature surveys important English authors including Shakespeare, Austen, Shelley, and Lewis. We will also cover grammar, editing, and writing skills along with a special unit on literary analysis. English poets and elements of poetry are also covered.

Cost: $155 tuition plus $30 enrollment fee per semester
Materials: ringed notebook, novels, IEW editing text, Lesha Myers' Windows to the World student edition
Teacher: Carol Loumagne 909) 913-3225 or famlou1@msn.com

United States History is a general history course in which students will examine the people, places, events, inventions, and societal changes shaping American history from pre-Columbian era to the present day. Students will be using *Exploring America* from Notgrass Company. It is a full-year high school course that presents US history from a Christian perspective.

This course is comprised of two primary texts. Each textbook unit is filled with enjoyable chapters and many full-color photographs of archival images, artifacts, and locations. Students will read narrative-based chapters that cover some of America's most important events, issues, and people. Units begin with a summary and list of lessons. Review questions for each lesson, quizzes and tests will be accessed online through Google classroom. We will end each lesson in class reading and discussing original documents, speeches, poems, and stories. Additional projects will also be assigned throughout the course.

Our text: *Exploring America Part 1 and Part 2, Updated Edition*; by Ray Notgrass; Notgrass Company; 2014; ISBN 978-1-60999-066-4

Teacher: Carolyn Henry, BS Child Development from Cal State Fullerton, classroom teacher in Christian school for eight years, homeschooling for nine years, Friday school teacher for five years.

Course Fee: $155 plus $30 enrollment fee
To register, contact Carolyn Henry at carolyn.henry2015@gmail.com or text/call 909-287-6636

BIBLE – SPIRITUAL GROWTH AND DISCIPLINES - THIS CLASS BEING OFFERED IN POMONA
Text: TBA
Bible Study - TBA
This class is designed to teach the areas of spiritual growth and disciplines. It will focus on personal spiritual growth and a deepened relationship with God. Also, we will explore the classic disciplines of the Christian faith, and how true spiritual growth can be found through the practice of these disciplines. It will include a daily Bible study designed to form good study habits and quiet times to foster a deeper commitment to the Lord.

Materials: 3-ring binder and paper, pencil
Day and Time: Tuesdays, New Life Community Church, Pomona
Course Fee: $155 per semester, plus $30 enrollment fee
Teacher: Brenda McGilvra - Call or email to enroll or if you have questions. 909-730-4090 or nbmc-gilvra@gmail.com
Minimum class size: 5 students - EXPRESS **INTEREST EARLY SO I KNOW WHETHER TO OFFER THIS CLASS**

SPANISH 1
Course Description: This class will educate your students in real-life language and proper grammar with reading, writing, speaking, and listening activities. The material also covers the culture and history of various Spanish-speaking countries. The class Tutor will implement her biblical and evangelistic knowledge so the students may attain a closer and meaningful relationship with their God and Creator and consequently share their faith in Spanish.

Class meets once per week at New Life Community Church in Pomona on Tuesday mornings.
Textbook: Spanish 1 (3rd Edition) "Buenos Amigos"- Bob Jones University press curriculum (bjupress.org)
Fees: $155 course fee per semester due in September and February plus $30 enrollment fee.
Maximum class size: 15

Teacher: Sandra Cardenas (323) 314-3242, scardena103@gmail.com

Mrs. Cardenas is a Spanish Translator at Calvary Chapel Chino Hills. She translates messages for Pastor Jack Hibbs and guests, with almost a decade of service in this Ministry. After completing the translation of all "The Call Ministry" materials, she led the first Spanish Discipleship and Evangelistic Level 1 training at CCCH and subsequent session. As a Volunteer Chaplain at Century Regional Correctional Facility (CRDF) in Lynwood, she leads the Women's Jail Spanish Ministry. She has served The Lord in this ministry for 22+years. The Lord has blessed her with a Spanish Women's Home Bible Study Group called "Tesoros del Cielo" (Treasures from Heaven) where she uses her gifts of teaching and encouragement. (www.youtube.com/c/tesorosdelcielo3 or www.facebook.com/tesorosdelcielo14).
She is grateful to the Lord and excited to join the Western Christian School PCP family!

SPANISH 2
Course Description: This class will educate your students in real-life language and proper grammar with reading, writing, speaking, and listening activities. The material also covers the culture and history of various Spanish-speaking countries. The class Tutor will implement her biblical and evangelistic knowledge so the students may attain an even closer and meaningful relationship with their God and Creator and be able to share their faith in Spanish.

Class meets once per week at New Life Community Church in Pomona on Tuesday mornings.
Textbook: Spanish 2 (2rd Edition) - Bob Jones University press curriculum (bjupress.org)
Fees: $155 course fee per semester (due in September and February) plus $30 enrollment fee.
Maximum class size: 15

Teacher: Sandra Cardenas (323) 314-3242, scardena103@gmail.com

New Life Schedule of Classes 2019-2020

Time	Course Title	Instructor	Location
8-9:15	Pre-Algebra	B. McGilvra	Classroom 1
	World Literature	C. Loumagne	Ministry Room
	US History	C. Henry	Room 3
	Spanish 1	S. Cardenas	Upstairs
9:15-10:30	Bible*	B. McGilvra	Classroom 1
	Junior Hi English	C. Loumagne	Ministry Room
	Geometry	X. Williams	Room 3
	Spanish 2	S. Cardenas	Upstairs
10:30-11:45	Geometry	X. Williams	Upstairs
	Algebra 1	B. McGilvra	Classroom 1
	British Literature	C. Loumagne	Ministry Room
			Room 3
11:45-1:00	Math Fundamentals	B. McGilvra	Classroom 1
	American Literature	C. Loumagne	Ministry Room
			Upstairs
			Room 3

* Classes offered
depend on enrollment

New Life Tuesday For Credit Classes

2019-2020 School Calendar
Western Christian PSP
Dates Subject to Change

Note: Teachers may make other arrangements for the days that we cannot use the church facility. They may also schedule holidays and/or make-up days depending on individual class needs. Please contact your teacher if you have a question.

September
10 Credit Classes begin
17 Credit Classes
24 Credit Classes

October
1 Credit Classes
8 Credit Classes
15 Credit Classes
22 Credit Classes
29 Credit Classes

November
5 Credit Classes
12 Credit Classes
19 Credit Classes
26 No School—Thanksgiving Holiday

December
3 Credit Classes
10 Credit Classes
17 Credit Classes
24 No School--Christmas Holiday
31 No School—New Year's Holiday

January
7 Credit Classes
14 Credit Classes
21 Credit Classes

End of First Semester

28 Credit Classes

February
4 Credit Classes
11 Credit Classes
18 Credit Classes
25 Credit Classes

March
3 Credit Classes
10 Credit Classes
17 Credit Classes
24 Credit Classes
31 Credit Classes

April
7 Credit Classes
14 No School--Easter Holiday
21 Credit Classes
28 Credit Classes

May
5 Credit Classes
12 Credit Classes
19 Credit Classes

End of Second Semester

Note: "Credit Classes" denotes for-credit, year-round classes for junior and senior high students. These classes are offered to students enrolled in the Western Christian PSP and others on a limited basis. They are offered to assist parents with instruction, assignments, and documentation so that they can demonstrate their students' completion of coursework to warrant granting credit. The parent is considered the primary instructor and is responsible to see that the work is completed and the grades are recorded properly.

Teachers 2019-2020:

Ximena Williams—Geometry
Carol Loumagne—Jr. Hi English, World Lit., American Lit., and British Lit.
Brenda McGilvra—Bible, Lettering, Math Fundamentals, Algebra 1, and Pre-Algebra
Carolyn Henry —American History
Sandra Cardenas—Spanish I, II

Year-at-a Glance
2019–2020

SEPTEMBER	**OCTOBER**	**NOVEMBER**
10,17,24 TUES. SCHOOL (Rancho) 10,17,24 TUES. CREDIT CLASSES (Pomona) 12,19,26 THURS. SCHOOL (Rancho) 6,13,20,27 FRI. SCHOOL (Chino Hills) 6,13,20,27 FRI. CREDIT CLASSES (Chino Hills) 7 Back to School Night 9 Chino Hills State Park – Ranching Past 11 First Park Day – San Dimas Canyon Park 18 L.A. Fair 23 Amazon Fulfillment Center 25 Dauntless Industries 28 Welcome Brunch	1,8,15,22,29 TUES. SCHOOL (Rancho) 1,8,15,22,29 TUES. CREDIT CLASSES (Pomona) 3,10,17,24,31 THURS. SCHOOL (Rancho) 4,11,18,25 FRI. SCHOOL (Chino Hills) 4,11,18,25 FRI. CREDIT CLASSES (Chino Hills) 2 Lifetales – Florence Nightingale 16 Creation & Earth Museum 17 San Diego Zoo 28 Poverty Encounter	5,12,19 TUES. SCHOOL (Rancho) 5,12,19 TUES. CREDIT CLASSES (Pomona) 7,14,21 THURS. SCHOOL (Rancho) 8,15,22 FRI. SCHOOL (Chino Hills) 8,15,22 FRI. CREDIT CLASSES (Chino Hills) 4 Riley's Farm – Gold Mining 13 Pilgrim Feast 18 John Wayne Airport Tour 21 Rancho Thurs. School - Drama Performance "The Wishing Tree" 22 Chino Hills School – "Thankful In All Seasons" Chapel
DECEMBER	**JANUARY**	**FEBRUARY**
3 TUES. SCHOOL(Christmas Chapel)(Rancho) 3,10,17 TUES. CREDIT CLASSES (Pomona) NO CLASSES - THURS. SCHOOL (Rancho) NO CLASSES – FRI. SCHOOL (Chino Hills) 6,13 FRI. CREDIT CLASSES (Chino Hills) 3 Rancho Tues. School Christmas Chapel 6 Christmas Is 9 Creation & Earth Museum (addt'l date) 16 Polar Express Train – Williams, AZ 17 North Pole Experience – Flagstaff, AZ 19 Nutcracker	7,14,21,28 TUES. SCHOOL (Rancho) 7,14,21,28 TUES. CREDIT CLASSES (Pomona) 9,16,23,30 THURS. SCHOOL (Rancho) 10,17,24,31 FRI. SCHOOL (Chino Hills) 10,17,24,31 FRI. CREDIT CLASSES (Chino Hills) 13 Chef Academy 23 Medieval Times 29 Getty Museum	4,11,18,25 TUES. SCHOOL (Rancho) 4,11,18,25 TUES. CREDIT CLASSES (Pomona) 6,13,20,27 THURS. SCHOOL (Rancho) 7,14,21,28 FRI. SCHOOL (Chino Hills) 7,14,21,28 FRI. CREDIT CLASSES (Chino Hills) 3 Chef Academy 19 Bowling Fun Day 27 Lifetales – Abraham Lincoln
MARCH	**APRIL**	**MAY**
3,10,17,24,31 TUES. SCHOOL (Rancho) 3,10,17,24,31 TUES. CREDIT CLASSES (Pomona) 5,12,19,26 THURS. SCHOOL (Rancho) 6,12,20,27 FRI. SCHOOL (Chino Hills) 6,12,20,27 FRI. CREDIT CLASSES (Chino Hills) 4 Mission San Juan Capistrano 16 Legoland 26 Randall Planetarium	7,21,28 TUES. SCHOOL (Rancho) 7,21,28 TUES. CREDIT CLASSES (Pomona) 2,9,23,30 THURS. SCHOOL (Rancho) 3, 24 FRI. SCHOOL CLASSES (Chino Hills) 3, 24 FRI. CRDIT CLASSES (Chino Hills) 14 – 16 Terra Nova Testing 16 Roller Skating Party 24 Renaissance Pleasure Faire School Day 29 The Sawdust Factory	5,12,19,26 TUES. SCHOOL (Rancho) 5,12,19 TUES. CREDIT CLASSES (Pomona) 7,14,21,28 THURS. SCHOOL (Rancho) 1,8,15,22,29 FRI. SCHOOL (Chino Hills) 1,8,15,22,29 FRI. CREDIT CLASSES (Chino Hills) 1 High School Info Meeting (Chino Hills) 4 Sea World Pennypickle's Workshop 6 Knott's Berry Farm (tickets can be used one day between 5/**6** – 6/30)
JUNE		
Ocean Institute Graduation Practice - TBA Promotion Night/Graduation - TBA		